lanthorn

85

BLOUGH-WEIS LIBRARY
SUSQUEHANNA UNIVERSITY
SELINSGROVE, PA 17870

LANTHORN 1985

Volume 89
presents to the Class of 1985
SEPARATE WAYS
Susquehanna University
Selinsgrove, Pennsylvania

Dedication

To those who may not know him, Dr. Kenneth O. Fladmark may be another face on campus. To those who do know him, he is a professor of Business Administration here at Susquehanna University.

This native of South Dakota proves to be knowledgeable and talented as illustrated by his list of accomplishments and teaching experiences. Dr. Fladmark received a B.A. at Augustana College, Sioux Falls; an M. Litt. at the University of Pittsburgh, Pennsylvania; and a Ph.D. at Pennsylvania State University. He taught at Rochester Institute of Technology for eleven years before joining the Susquehanna University teaching staff in 1961 and, while on sabbatical in 1977-78, he taught as a Visiting Professor of Management in order to provide graduate education for military personnel. This opportunity allowed him to travel to such countries as Italy, Germany, Spain, and England. Dr. Fladmark's most recent accomplishment, receiving the annual Lindback Foundation Award for Outstanding Teaching, was awarded to him in 1983.

The 1985 Lanthorn staff would like to dedicate this yearbook to Dr. Fladmark as a gesture of appreciation and gratitude. We would also, along with Susquehanna University staff and students, like to wish him success in his future endeavors.

The time has come to say goodbye

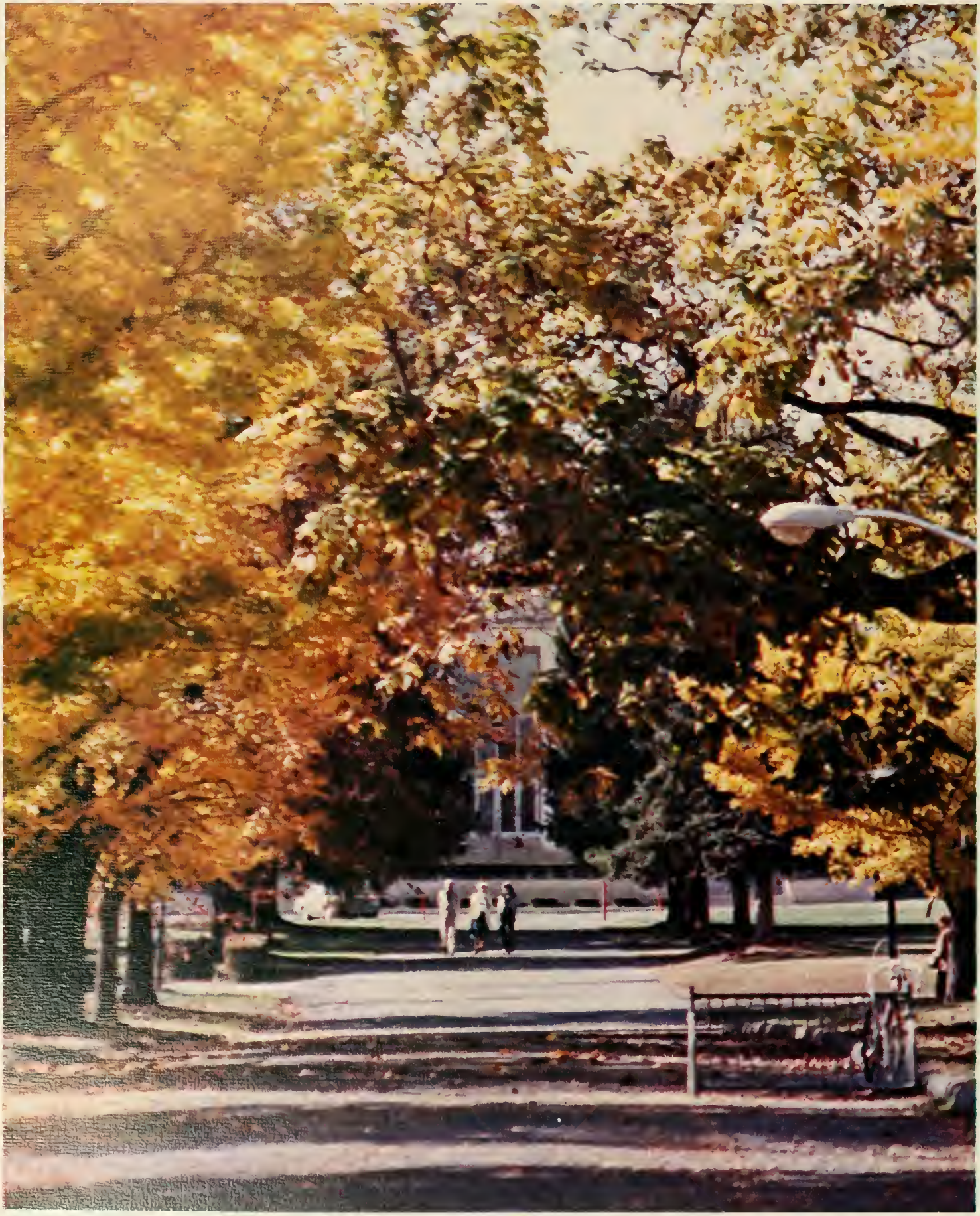

and go our
separate ways

I often think and

wonder why

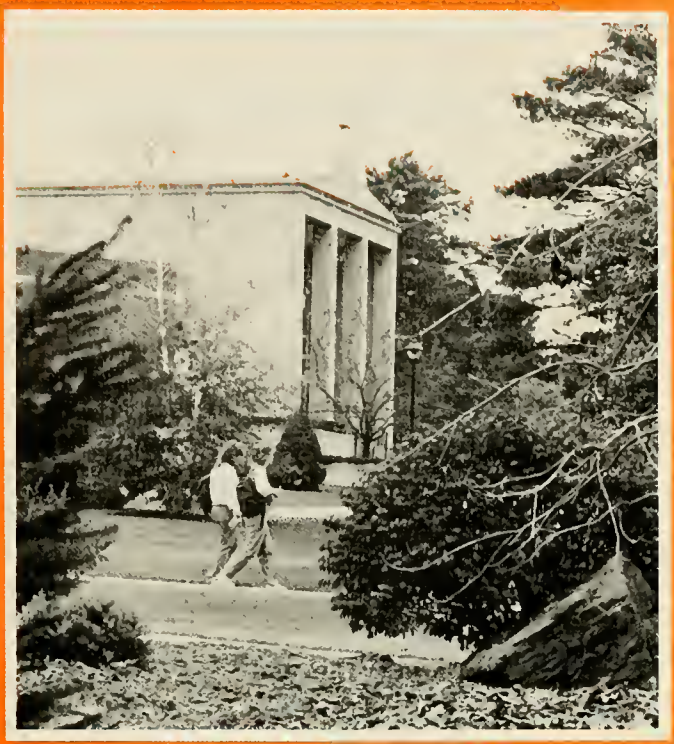

We can't stay
together all the days

The memories we have shared

Are the ties that bind

Remembering how much you cared

Will always remain in my mind

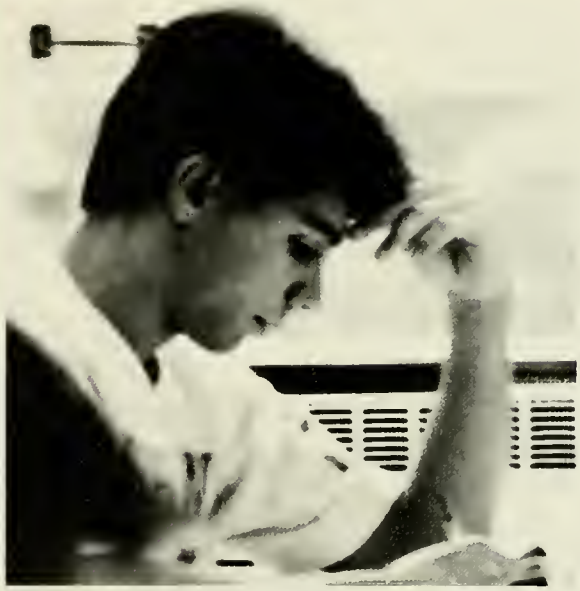

You were always by my side

and my
source
of inspiration

Someone in which to confide

and to share in
the glory of graduation

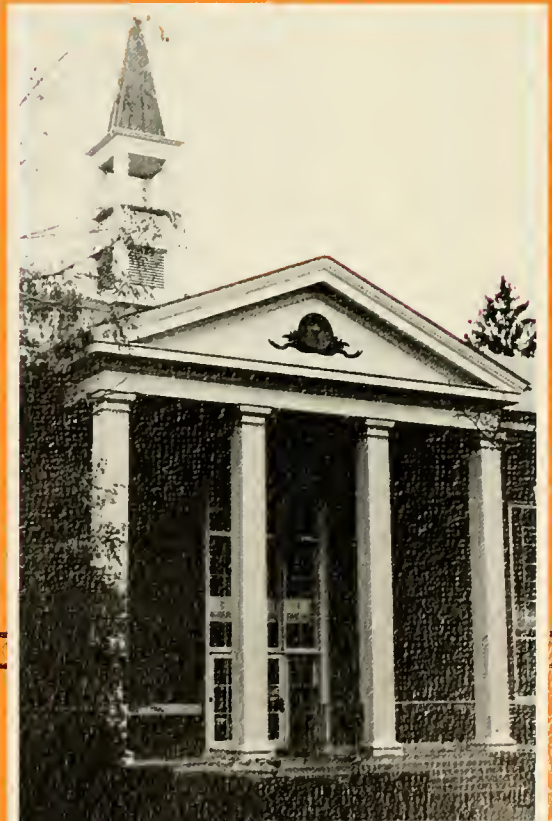

Looking back brings laughter and tears

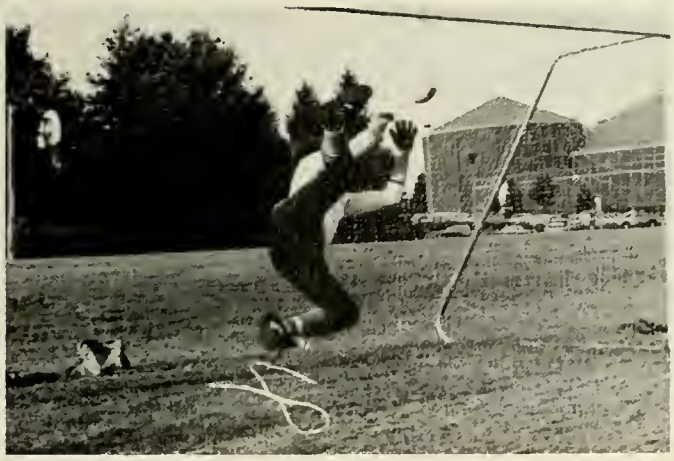

Knowing the struggles and the reward

Bringing out our most hidden fears

Even those we couldn't afford

Now we must walk
through that door

and take our places among the rest

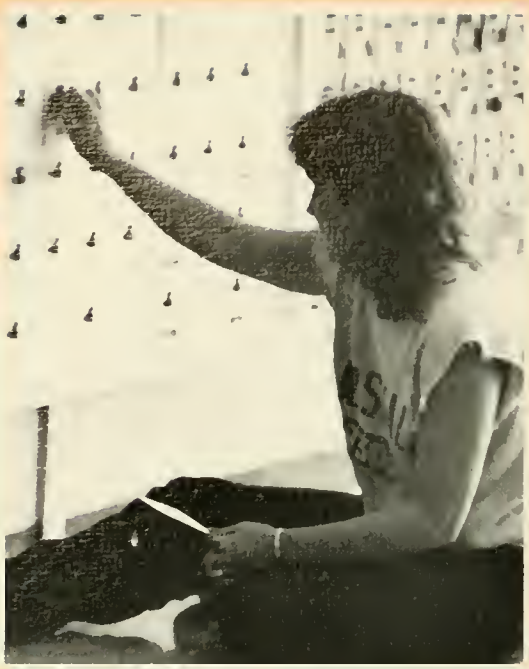

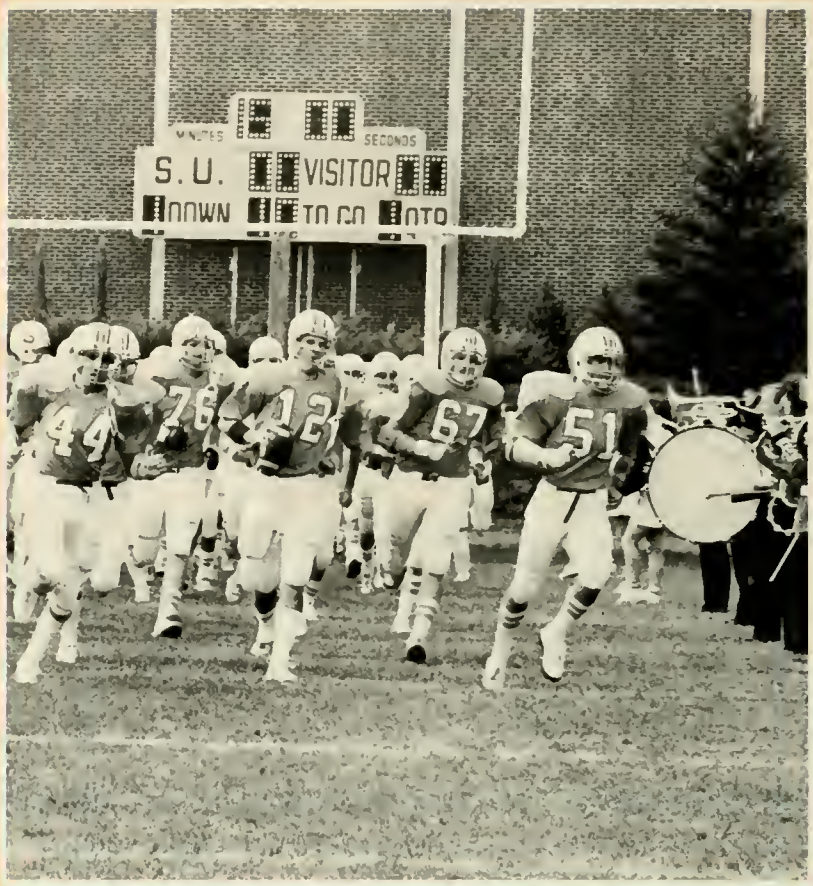

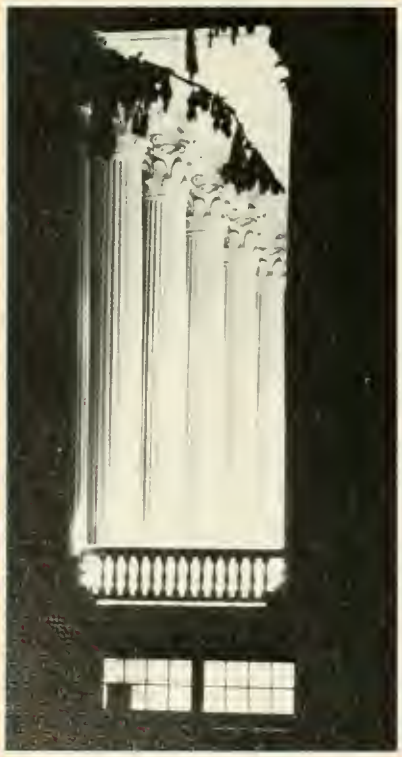

For there are
new beginnings in store

and there will be our final test . . .

Freshman Orientation

Gary Smith assists a new student.

Butch Nelson and James Penney help to move freshmen in.

Julia Lu

Discussion groups were a familiar sight during orientation.

Opening Convocation

Dr. Neil Potter — Marshal of Convocation ceremonies

Joy Good receives the Lindback Foundation Scholarship Award.

Mark Russell — William A. Russ Award

Bill Kennedy and Jocelyn Hoffman — Debra Wissinger Award

Homecoming

1984 Homecoming Court — Alice Jeremko, Shereen Bowes, Stephanie Riggs, Donna Hansen, Michele Zuniga, Joanne MacNamara

Kappa Delta Sorority's "Crunch the Colonels" float

The 1984 Homecoming Queen — Stephanie Riggs

First Place Float winner — Sigma Phi Epsilon

Susquehanna's soccer team vs. Western Maryland

The 1984 Susquehanna University Marching Band

The 1984 Football Cheerleaders

The Crusader football team takes a huddle during the Homecoming game.

Rededication of Seibert

Maria Macfarlan, Jonathan Messerli, Joel Cunningham, and Chaplain Glenn Ludwig await the start of rededication ceremonies.

William Severson speaks about his stylized Hebrew sculpture in the Atrium of Seibert Hall.

The setting of the new date stone.

Former Susquehanna University President Jonathan Messerli speaks at rededication ceremonies.

Tom Demko thanks the university and faculty at rededication ceremonies.

STAFF

Joel L. Cunningham

Acting President and Professor of Mathematics

Richard Kamber
Acting Vice President for Academic Affairs
Dean, School of Fine Arts and Communications

Dorothy M. Anderson
Dean of Students

Carl J. Bellas
Dean, Sigmund Weis School of Business
Professor of Management

Frank W. Fletcher
Dean, School of Arts and Sciences
Professor of Geology

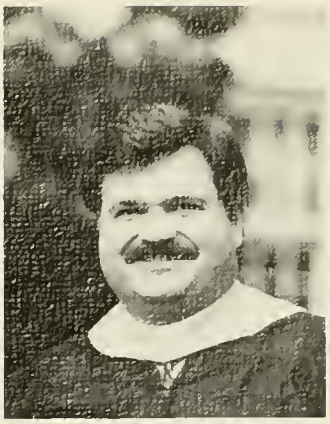

Larry D. Augustine
Associate Professor of Speech

Pamela McFall Aungst
Administrative Assistant in Admissions

Kathleen H. Baker
Direction of Public Information

Jane Fox Barlow
Professor of Classical Languages

Donald W. Beckie
Professor of Music

James A. Blessing
Associate Professor of Political Science

Gloria Angeli Blue
Paraprofessional, Learning Center

David A. Boltz
Associate Professor of Music

George C. Boone
Associate Professor of Biology

Robert L. Bradford
Professor of Political Science

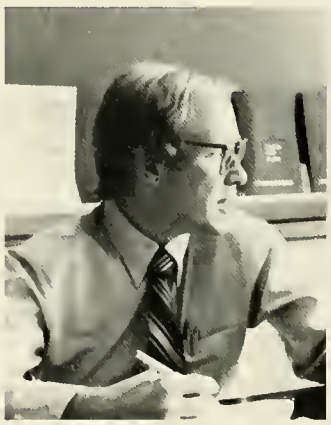

David T. Bussard
Assistant Professor of Business Administration

Nancy Allen Cairns
Professor of French

Charles H. Carr
Director of Alumni Relations and Assistant Director of Development

Frank S. Chase
Associate Professor of Sociology

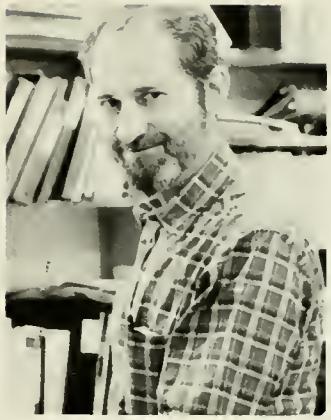

Paul D. Cherulnik
Associate Professor of Psychology

Mary Cianni
Director of Career Development and Placement

Joan Moyer Clark
Lecturer in Dance

John C. Cooper
Professor of Religion

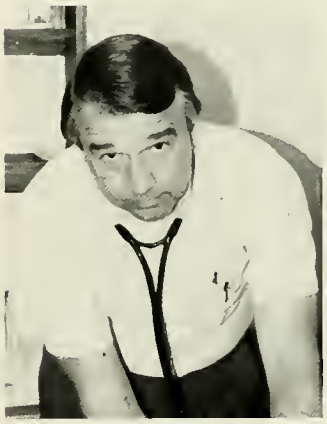

Michael Cordas, Jr.
University Physician

Michael Currid
Visiting Professor of Management

Kathleen J. Dalton
Reference Librarian

Scot J. Dapp
Instructor in Physical Education

Galen H. Deibler
Professor of Music

Scott E. Deitch
Coordinator of Sports Information

Richard G. Deivert
Athletic Trainer

Connie Nipple Delbaugh
Ass't Professor of
Physical Education

Thomas H. Diehl
Coordinator of Student
Employment

Thomas S. Dodge
Business Manager

Ronald L. Dotterer
Assoc. Professor of English

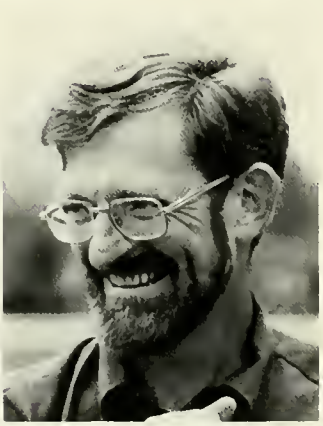

Bruce C. Evans
Ass't Professor of
Political Science

Hans E. Feldmann
Assoc. Professor of English

Paula Sweeney Fern
Ass't to the President

Gary W. Fincke
Dir. of the Acad. Skills Center

Patricia Berg Fishbein
Library Cataloger

Kenneth O. Fladmark
Professor of Bus. Admin.

John E. Fries
Assoc. Professor of Music

Harold P. Fry
Ass't Professor of German

George R. Futhey
Professor of Economics

SunHee Kim Gertz
Ass't Professor of English

Boyd Gibson
Assoc. Professor of Religion

Gynith Colleen Giffin
Professor of Chemistry

Robert M. Goodspeed
Professor of Geology

Gerald R. Gordon
Professor of History

Irvin Graybill, Jr.
Lecturer in Bus. Admin.

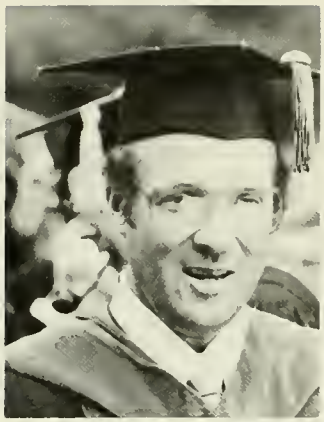

Fred A. Grosse
Professor of Physics

Wallace J. Growney
Professor of Math. Sciences
and Business Administration

James M. Handlan
Assoc. Professor of
Mathematical Sciences

Donald J. Harnum
Ass't Professor of
Physical Education
Director of Athletics

Carol Jensen Harrison
Ass't Professor of
Mathematical Sciences

Randolph Page Harrison
Ass't Professor of Biology

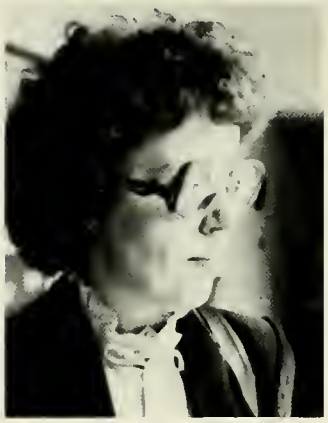

Susan M. Hegberg
Assoc. Professor of Music

David C. Henry
Director of the Physical Plant

Stephen R. Herrold
Mgr. of Academic Computing

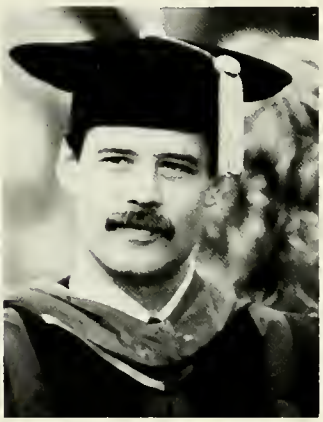

Jack R. Holt, II
Ass't Professor of Biology

Donald D. Housley
Professor of History

W. Murray Hunt, Jr.
Professor of Philosophy

Dale Hurliman
Lecturer in Math. Sciences

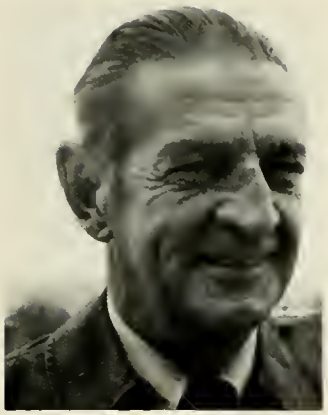

D. Edgar Hutchison
Assoc. in Development

Charles J. Igoe
Professor of Education

Lawrence M. Isaacs
Visiting Professor of
Business Practice

Ronald A. Jackson
Director of Counseling

Heidi Jacob
Lecturer in Music

Linda MacRoy Klingensmith
Lecturer in English

Paul E. Klingensmith
Ass't Professor of English

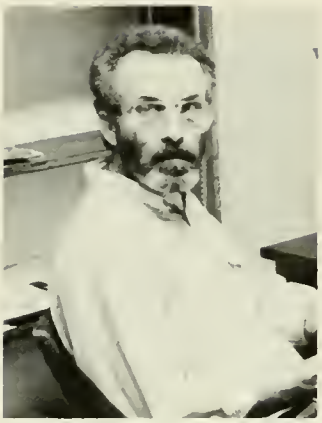

Karl R. Klose
Assoc. Professor of
Mathematical Sciences

Barbara Knickerbocker
Ass't Professor of Psychology

Robert E. Knox
Instructor in Communications
and Theatre Arts

Richard W.H. Kozlowski
Visiting Ass't Prof. of Physics

Georganna Fitzgerald Kresl
Lecturer in Piano

Charles S. Kunes
Ass't Professor of Physical
Education and Health

Barbara A. Lewis
Ass't Professor of
Psychology and Education

David W. Lightcap
Chief Engineer, Media and
WQSU-AM/FM

John H. Longaker, Jr.
Professor of History

Richard H. Lowright
Assoc. Professor of Geology

Glenn E. Ludwig
Chaplain to the University

George O. Machlan
Professor of Accounting

John P. Magnus
Assoc. Professor of Music

Donna K. Maize
Admin. Ass't to the Dean

Dorothy Masom
Lecturer in Art

Richard J. Masom
Assoc. Professor of
Business Administration

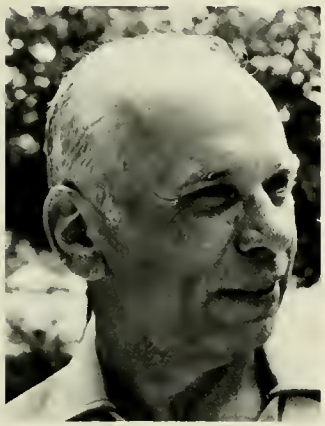

Thomas F. McGrath
Professor of Chemistry

Marian E. McKechnie
Assoc. Professor of History

Sally Lobb Miller
Ass't Director of
University Relations

Beverly Milofsky
Nurse Practitioner

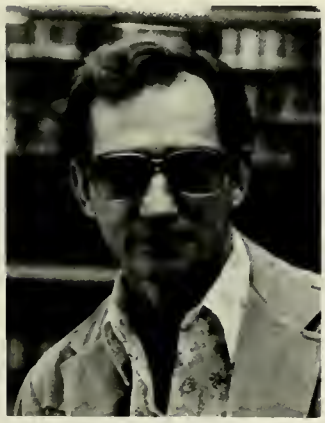

James R. Misanin
Professor of Psychology

Bijan Moeinian
Ass't Professor of Economics

William E. Moll
Instructor in Physical Education
Head Football Coach

John T. Moore
Registrar

Robert G. Mowry
Assoc. Professor of Spanish

Joseph T. Muscato
Lecturer in Communications
and Theatre Arts

Bruce L. Nary
Professor of Speech

Lydia D. Newman
Director of Residence Life

Clare Novak
Ass't Prof. of Communications
and Theatre Arts

Robert E. Nylund
Professor of Chemistry

G. Laurie Pamental
Ass't Professor of
Business Administration

Donna J. Papa
Instructor in Physical Education

Catherine F. Payn
Lecturer in Music

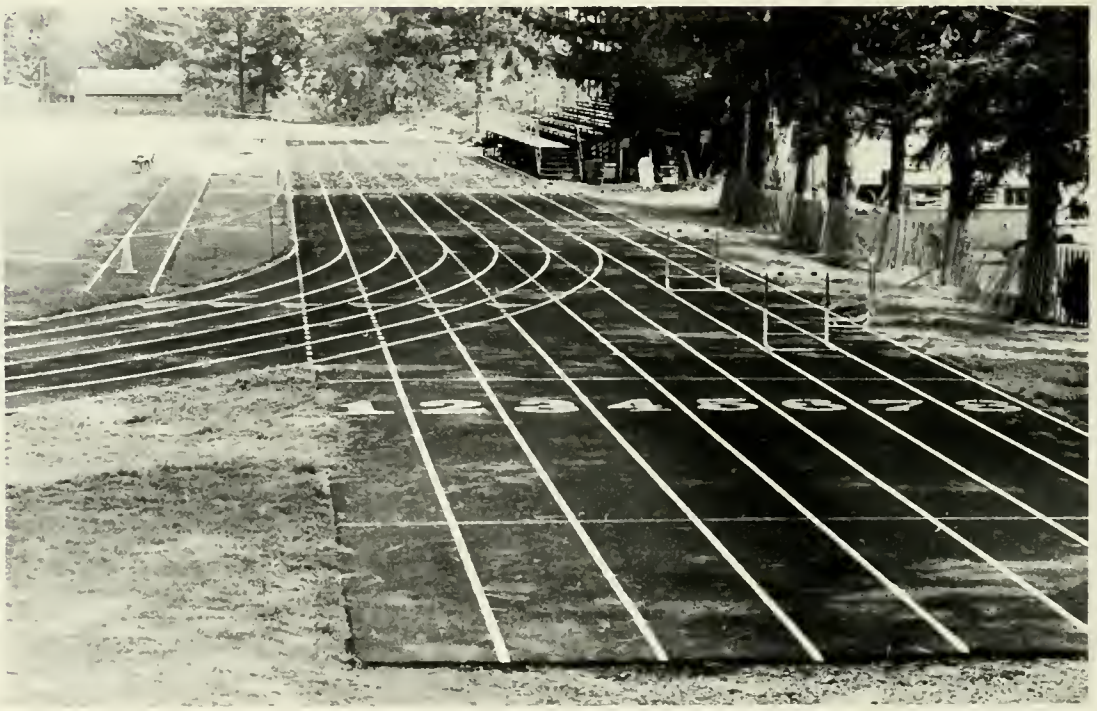

Dianne M. Portelance
Visiting Ass't Professor
of Political Science

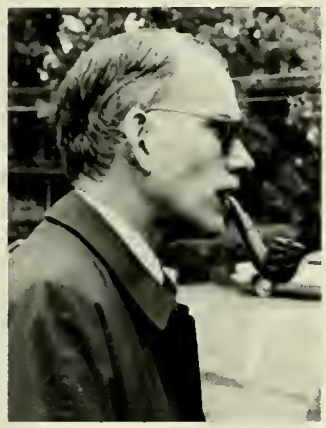

Neil H. Potter
Professor of Chemistry

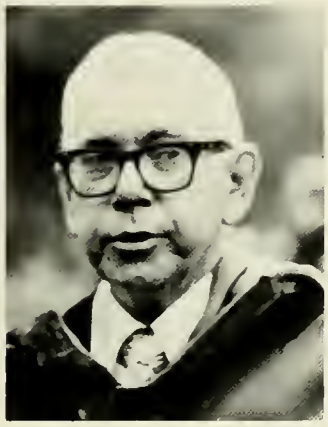

Bruce D. Presser
Professor of Biology

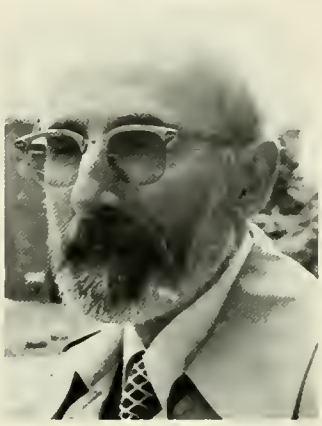

Leone E. Re
Ass't Professor French

Linda Reed
Computer Technician

Patricia Salzer Reiland
Ass't to the Registrar

Joan E. Ramaley
Instructor in Accounting

William A. Remaley
Professor of Bus. Admin.

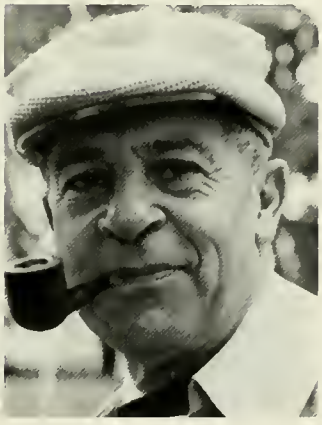

Wilhelm Reuning
Professor of History

Frank D. Richards
Dir. of the Computer Center

Victor P. Rislow
Ass't Professor of Music

William A. Rock
Director of the Institute of Business and Society

Edward S. Rogers
Visiting Lecturer in Physics

Marvin J. Rudnitsky
Lecturer in Bus. Admin.

Timothy R. Rupe
Director of Seibert Hall and Ass't to the Director of Residence Life

Lance Sadlek
Director of Student Activities and Campus Center
Manager of the Artist Series

Lynn M. Sarf
Director of Annual Giving

Frederick R. Sauter
Ass't Professor of Business Administration

G. Edward Scheikert, III
Assoc. Professor of Psychology

Robert D. Seeley
Ass't Professor of Economics

James B. Smillie
Librarian
Director of the Roger M. Blough Learning Center

Alex G.H. Smith
Dir. of Continuing Education

Gary E. Smith
Ass't Dean of Students

Wendell M. Smith
Mgr. of the Campus Bookstore

James B. Steffy
Professor of Music
Dean of Academic Services

Steven M. Casella
Career Counselor

Cyril M. Stretansky
Assoc. Professor of Music

George R.F. Tamke
Ass't to the President
for University Relations

Robert L. Tyler
Assoc. Professor of
Mathematical Sciences

Gene R. Urey
Assoc. Professor of
Political Science

N.J.C. Vasantkumar
Ass't Professor of
Sociology and Anthropology

Bruce S. Wagenseller
Assoc. Professor of
Physical Education and Health
Director of Physical Education

Peter B. Waldeck
Professor of German

J. Thomas Walker
Assoc. Professor of Sociology

Diane Everly Wall
University Nurse

Dan A. Wheaton
Assoc. Professor of English

Pamela L. White
Director of Admissions

David N. Wiley
Assoc. Professor of Religion

Elizabeth Wiley
Professor of English

Eugene Wynn
Mgr. of Computer Operations
and Scheduling

Christopher Ziemnowicz
Visiting Ass't Professor
of Management

Not Pictured:

Pamela M. Allen
Admissions Counselor

Donald B. Aungst
Controller

Susan Rae Belle Bowers
Assistant Professor of English

Kenneth A. Brakke
Assistant Professor of
Mathematical Sciences

David B. Burns
Lecturer in Physical Education

Don F. Cook
Lecturer in Physical Education

Michael Currid
Visiting Professor of Management

Laura A. Dean
Assistant Director of Admissions

David L. Eichelberger
Visiting Assistant
Professor of Accounting

Andrea Schwedersky Growney
Systems Analyst/Programmer

Gary Guth
Lecturer in Music

Karen Johnson Kahn
University Nurse

Connie Liggett
Lecturer in Physical Education

Leona S. Martin
Lecturer in Spanish

Margaret D. McCrory
Visiting Assistant Professor
in Accounting

Joanna J. Moyer
Admissions Counselor

Wendy Lauer Mull
Admissions Counselor

Jean Trout Norris
University Nurse

W. Patrick O'Neill
Lecturer in Art

Florence Putterman
Lecturer in Art

Susan Reimensnyder
Campus Technical Coordinator
and Chapel Auditorium Manager

Jay R. Shenk
Guest Lecturer in Social Work

C. Scott Smith
Lecturer in Music

Timothy K. Strelau
Instructor in Music

Robert W. Vargas
Associate Professor of
Political Science

Richard T. Watkins
Admissions Counselor

Robert R. Westerman
Professor of Management

Stephen K. Wilkens
Assistant Director of Admissions

ORGANIZATIONS

Parents Weekend

The only time (it seems) that students keep their rooms looking neat is during Parent's Weekend. Of course, they know that Mom will cast a scrutinizing glance about the room that they call a "home away from home," and that Dad will be looking not as closely but will somehow find the smallest thing out of place.

Yes, it is Parent's Weekend — the weekend that mothers are "mistaken" for someone's sister, the weekend that fathers are told what a firm handshake they've got. Parent's Weekend is a time for friends to meet the parents of friends, and when "orphans" for the day are adopted by friends' families.

It is the weekend to show parents a part of student life that is foreign to them, and to hopefully introduce them to new things. Most of all, it is the weekend for students to show their parents that they'll be able to make it on their own somday . . .

Fall Musical
"Fiddler on the Roof"

Good family entertainment was what most people sought when they entered the front doors of Weber Chapel Auditorium, and that was exactly what they got — there were many laughs and just as many tears in this year's fall musical, "Fiddler on the Roof." Indeed, the performers had fun as well, although there was a strain on everyone's time. Directed by Larry Augustine and choreographed by Amy Murphy, "Fiddler" proved to be great entertainment for the whole family during Parent's Weekend.

Beta Beta Beta

Cammey Beaver, Stacey Esworthy, Penny Hoch, Mike Hulse, Kathleen Marshall, Rich Ryan, Ray Skursky, Mike Wolford, and Joe Yalch. Advisors: George Boone and Jack Holt.

Beta Beta Beta is a national honor society in biology for undergraduate students. The society seeks to stimulate student scholarship, dissemination of scientific knowledge, and promotion of biological research. Members must be undergraduate biology majors with three courses in biology beyond the introductory level completed. The candidate must also be in good academic standing.

Kappa Mu Epsilon

Kappa Mu Epsilon is a national honorary mathematics fraternity whose purpose is to give recognition to all undergraduate students who have achieved honors standing in mathematics and to stimulate interest in all branches of mathematics. Membership requirements are the completion of three or more mathematics courses with an overall average of 3.0 and a rank in the upper 35% of the class.

Joy Good, Geri Gorman, Renee Hepler, Doug Herrold, Steve McGinty, Curt Narvesen, and Bob Walker.

Pi Gamma Mu

Pat Marcus, Sally Murphy, Chris Simone, Karen Smith, and Jennifer Wilson. Absent: Greg Pealer and Frank Chase (Advisor).

Pi Gamma Mu is an honorary society for students who show exemplary work in the area of social science. The group is advised by Frank Chase.

Sigma Delta Pi

Cheryl Wiley, Julie Richards, Marjorie Rosini

Sigma Delta Pi is an honorary society for those showing promise in Spanish. The requirements for being considered for this society are a minimum of three classes in Spanish, including Spanish literature with a minimum GPA of 3.0, and the student must be in the upper 35% of his/her class.

Psi Chi

Psi Chi is a national honor society in psychology. Its purpose is to advance the study of psychology and to encourage, stimulate and maintain scholarship of the individual members in all academic fields, particularly psychology. Members must have completed a minimum of three courses in psychology beyond the introductory level with at least a 3.0 average, and must be accepted by note of the members of the honorary.

On couch L to R: Scott Wilderman (VP), Julie Richards (Pres.) Laurie Turns (Sec./Treas.). Behind Couch: Deb Spangler, Dr. James Misanin (Advisor).

Sigma Pi Sigma

Simon Brown, Mark Casazza, Fred Grosse, Chris Grote, Richard Kozlowski, Jeffrey Ries, Edward Rogers, Kathi Villano, Bob Walker, Joe Wallach.

Sigma Pi Sigma is a national honor society for physics students for the purpose of promoting a greater involvement and understanding of physics among the students on campus. This society, combined with the Society of Physics Students, meet weekly at dinner at which students make presentations concerning some aspect of Physics. Future field trips include a trip to the Berwick Nuclear Power Plant and the Smithsonian Aerospace Center in Washington D.C.

Advisors are Dr. Fred Grosse and Dr. Richard Kozlowski.

Biology Club

The Biology Club was organized in 1974 for students and faculty interested in the biological sciences. Its purpose is to promote comradeship among fellow students, foster professional development, and promote a professional development among its members. Speakers, films, picnics, and other activities are held throughout the academic year. Dr. Jack Holt, assistant professor of biology, is the club adviser.

Rich Ryan (Pres.), Penny Hoch (V.P.), Jodi Fisher (Treas.), Lea Ann Horn (Sec.), Mary Tuckett (Historian), Fred Lubnow (Freshman Rep.), Jennifer Berman, Craig Bermingham, Brenda Bollinger, Jennifer Brown, Carolyn Calderon, Robin Conrad, Karen Deininger, Rich Derrick, Faith Dillon, Chris Emerson, Stacey Esworthy, Allyson Glembochi, Faithann Grigalunas, Tom Harrington, Mike Hulse, Chris Olbrich, Roxanne Rich, Grant Schneider, Ray Skursky, Diane Stedman, Sandra Thomas, Howie Tonkins, Sharon Ward, Mike Wolford, Joe Yalch. Advisor — Jack Holt.

Chemistry Club

Bob Sweger (Pres.), Mary Tuckett (V. Pres.), Susan Stanitski (Sec./Treas.), Carol Coffey, Allison Glembochi, Chris Grote, Beth Heffner, Penny Hoch, Ruth Jones, Caryn Kenny, Joe Morgis, Wally Patton, and Jeff Sweatlock. Advisors: Dr. McGrath, Dr. Nylund and Dr. Potter.

The purpose of the chemistry club is to bring together those people interested in chemistry, chemistry majors, and others in various activities. Each term the club plans at least three activities — one social, one educational, and one athletic. These activities include field trips to large industrial chemistry labs, such as DuPont, cookouts, canoe trips, bowling matches, and various guest lecturers. The club also sells lab coats and chemistry handbooks to all science majors. The club ends each year with a banquet honoring the graduating seniors where numerous awards are presented.

Geology Club

The Geology Club consists of students and faculty interested in the geological sciences. It seeks to foster a professional spirit among its members and to promote professional development in the science of geology. The club's activities include field trips, lectures, films, and camping trips. Membership is open to all interested students.

John Bamman, John Keller, Tim Kinsella, Jerry Linski, Jon Perrego, and Amy Rumbaugh.

Society of Physics Students

The Society of Physics Students, founded last year, was designed to extend the student's knowledge of physics by discussing topics not specifically discussed in the classroom. Weekly meetings are held, at which time, topics are discussed or films presented. This year such topics included Tarzan, man above men, satellite communications, the Harvard fat track, quantum mechanics, and liquid crystal displays. Field trips to Grumman Aircrafts, Brookhaven National Laboratories, and other geological interest were planned. This group is advised by Dr. Richard Kozlowski.

Bob Walker (Pres.), Kathi Villano (Sec.), Jeff Ries (Treas.), Simon Brown, Greg Carl, Mark Casazza, Chris Grote, Edward Rodgers, and Joe Wallach. Advisors: Dr. Grosse and Dr. Kozlowski.

French Club

Lauren Brod, Jeff Hughes, Karen Keenan, Beth Moschella, Lynne Schoepe, Emilie Schreffler, Wendy Snyder, and Beth Tenney. Advisor: Dr. Cairns

The French Club was organized to stimulate interest in the French language, history, and culture. The club participates in weekly discussions held at dinnertime to discuss topics of general interest. Membership is open to all interested students and faculty of the University.

German Club

The German Club or Deutscher Verein was founded in April of 1972 to stimulate an interest in the German language and to promote German cultural activities on the Susquehanna campus. To achieve these goals the club annually sponsors activities such as films, lectures, and Faschingsfest. Club membership is open to all interested students and faculty.

Brian Molnen (Pres.), Paul Cooper (V. Pres.), Thomas Hess, Goetz Ulrich Kothe, Foern-Steffen Pischke, and Sandy Slemmer. Advisors: Harold Fry and Uwe Gertz.

Spanish Club

The Spanish Club was organized to stimulate interest in the Spanish language, history, and culture and to promote spanish cultural activities on campus. The club sponsors the weekly Spanish Children's Hour, tutors elementary children, and travels to plays, shows, and exhibits. Membership is open to all interested in the Spanish culture.

Robin Brown (Pres.), Lisa Pego (V. Pres.), Trish Naumyk (Treas.), Carol Dillon, Juan Paravicini, Carolyn Peek, and Maureen Ries.

Psychology Club

Pam Bixby, Wendy Jacobs, Chris Mentzer, Susan Porter, Stephanie Riggs, Laurie Turns, and Deborah Zimmerman.

The Psychology Club was organized in an effort to extend the student's knowledge of psychology to topics not specifically presented in the classroom. The club sponsors films, lectures, discussions, and workshops which deal with all areas of psychology, including social, educational, clinical, and abnormal psychology. Membership is open to all interested students.

Micro-Monitor Operators

C. Accardi, J. Copeland, K. Darwin, C. Eckhart, C. Gulick, K. Kissinger, J. Llewellyn, M. Masnik, D. Melo, K. Mitchell, T. Naumyk, D. Nolle, J. Paravicini, M. Robinson, K. Rubio. Advisor — Dr. Vargas.

Micro-Monitor Operators are a group of student monitors who are familiar with the IBM Personal Computers. Their purpose is to advise students who are using the computers and ensure the proper use of the computer labs.

Student PSEA-NEA

Ginger Jones
Jennifer Colson
Pam Holland
Deb Spangler

The Student PSEA-NEA is open to students preparing for a career in the teaching profession and is affiliated with the Pennsylvania State Education Association (NEA). The main purpose of the Student PSEA-NEA is to acquaint the prospective teacher with the aims, responsibilities, and benefits of a career in teaching. Varied programs are designed to look at teaching from the many viewpoints of the high school student, student teacher, cooperating teacher, administrator, parents, and the professional organizations.

SCHOOL OF FINE ARTS AND COMMUNICATIONS

Alpha Psi Omega

Alpha Psi Omega is an honorary fraternity for students excelling in theatre. It is our purpose to promote quality theatrical events on campus. We are also involved with community events. We recently performed an impromptu scene for Boscov's Halloween events. We plan on doing many other activities of this nature. Alpha Psi Omega is looking forward to its annual production which will take place February 15 & 16. Each year we plan a trip to N.Y.C. to see a Broadway show.

Jim Bazewicz (Pres.), Roz Decker (Sec./Historian), Holly Rider (Treasurer), Bill Babiash, Adam Bates, Donald R. Berrier, Laurie Blair, Jim Muller, Amy Murphy, Mary Beth Sine, Patricia Wellerson, Debi Wiley.

Sigma Alpha Iota

Sigma Alpha Iota is a professional fraternity for women in the field of music. Membership is based upon scholarship, musicianship, personality and character. Our purpose is to promote high standards of professional performance and teaching. SAI provides ushers for various musical events, hosts receptions, and performs several musicales throughout the year.

Wendy Ammon, Dawn Berger, Carol Dillon, LuAnn Graybill, Charlene Heller, Renee Hepler, Cori Hoover, Denise Lauer, Patricia Mitchell, Laura Perner, Kelly Ramsdell, Judy Royer, Mary Beth Sine, Jennifer Snyder, Susan Stanitski, Michelle Triaca.

Phi Mu Alpha Sinfonia

Phi Mu Alpha Sinfonia is a professional fraternity for men interested in music. The organization sponsors musical events on campus and serves as a support group to the Department of Music. Donald Beckie, Department Chairman, is the faculty advisor.

Douglas Talhelm (Pres.), William Walter (V. Pres.), Andrew Zimmerman (Sec.), Adam Bates, James Bazewicz, Eric Boehme, Ian Gallihue, James Gautsch, Christopher Haines, Douglas Hall, Tracy Hart, Joel Krantz, George Moore, Eric Nestler, Scott Steele, J. Claud Stewart, Scott Strausberger, William Swinehart, Harold Tonkins, Bruce Weaver.

American Guild of Organists

The American Guild of Organists is open to all students interested in music with a particular keyboard emphasis. the Guild sponsers an annual trip to an organ constructing company.

Douglas Hall, Christine Clewell, Renee Hepler, Laura Perner.

The SU Singers

Ronalyn Decker, Laurie DeWire, Robert Doll, Cori Hoover, Lori Krug, Denise Lauer, Maurice Leake, George Moore, James Muller, Kris Snyder, J. Claud Stewart, Scott Strausberger, Brenda Tice, Kristen VanHorn, William Walter.

S.U. Singers is a small vocal group of singers and instrumentalists which is completely student directed and organized. The main function of the group is to provide light entertainment for various community organizations in the surrounding area. They present annual Christmas and spring concerts of pop music. The group has also performed original music and special arrangements composed by students. Membership is open to all students and is determined by audition.

Concert Choir

The Susquehanna University concert choir performs various tours throughout the year as well as sing in churches in the area. One of the highlights of the year takes place in the spring, which is a week long tour.

Stadium Band

One of the many familiar sites at any Susquehanna University football game, is the Susquehanna University Stadium Band. The stadium band consists of hard-working, dedicated Susquehanna University students who perform during the half-time show at football games.

Chamber Singers

Brett Graf, Celeste Nowosielski, Charlene Heller, Denise Lauer, Jill Schafer, Peter Strayer, Rachel Plakos, Laurie DeWire, David Allen Scott, George Moore, Robert Doll.

Lanthorn

Seated: Elease Patrick, Michele Bridges (Editor), Margorie Rosini, Christine Mentzer, Julie Bradford, George Tamke (Advisor). Back Row: Kathy Villano, Ginny Turner, Diane Hoeg, Nancy Horvath, Ken Loisch, Amy Fuller, Paul Christensen. Not pictured: Rhian Gregory.

Despite the many mishaps that occurred during the making of the 1985 Lanthorn, the staff was able to overcome them all and produce a yearbook that Susquehanna students can be proud of in years to come. From the missing senior section to the shortage of typists, the staff managed to stick together and retain their own sanity. Deadlines were indeed deadly (no pun intended), but with the aid of our Delmar representative, Jeff Overby, they somehow became bearable.

Focus

Joy Wood
Doug O'Neill
Gary Fincke
(Advisor)

Our campus' creative efforts, whether worded, drawn, or shuttered, are brought yearly into FOCUS. Each spring, selected essays, poems, short stories, drawings, and photographs are combined, published, and distributed to our campus community. Through FOCUS, promising creative talents are recognized and officially expressed.

Crusader

The Crusader, successor to the Susquehanna established in 1984, is Susquehanna University's weekly newspaper. The Crusader functions are to educate, entertain, and unify the University community. The Crusader symbolizes the spirit of S.U.'s students.

Doug Alderdice, Pam Bixby, Colleen Brenan, Marjorie Cook, Matt Fugmann, Pete Heaney, Wally Patton, Kathy Schilling, Beth Shuck, Laura Troy, Joy Wood.

WQSU–AM & FM

WQSU-FM is an educational radio facility with an effective radiated power of 12,000 watts. Because of its noncommercial status, the primary purposes of WQSU are to serve the public and to provide an adequate training ground for interested Susquehanna students. WQSU provides a great variety of programming ranging from classical music, rock music, national news and informative programs to local news and university sports broadcasts. All students of Susquehanna University are invited to learn the "business" of broadcasting through WQSU's "hands on" training.

Todd Colegrove (Operations Manager), Debi Wiley (AM Manager), Brian Shafer (Underwriting Manager), Lori Zimmerman (News Director), Don Berrier (Music Director), Scott Deitch (Sports Director), Laurie Blair, Roz Decker, MaryAnn Ferrie, Claudia Kuhn, Tim Laubach, Jim Lee, Jon Lindquist, Mike Ludwig, Bob McDermott, Skip Noonan, Elease Patrick, Yolanda Robbins, Andrew Siegel, John "Sid" Snyder, Chip Straw, Beth Tenney, John Theillon, Jeff Warehime, Matt Weston, Andy Zimmerman.

SIGMUND WEIS SCHOOL OF BUSINESS

Delta Mu Delta

Bill Warrick (Pres.), Cheryl Wiley (Sec.), Linda Hay (Treas.), Rick Ferry, Bob Hester, Jocelyn Hoffman, Janet Holzhauer, Kevin Jennings, Bill Kennedy, Leslie Kiamie, Anne Moyle, Bill Murray, Howard Nelson. Not pictured: John Campeau (V.P.), Jim Wisse, Dr. Ken Fladmark (Advisor).

Delta Mu Delta is a national honorary society in business administration. In order to become eligible for membership, a student must be a business or an accounting major, have at least junior standing. The Susquehanna chapter, Gamma Upsilon, was Chartered in 1980.

Accounting Club

Doug Yago (Pres.), Ginny Turner (V.P.), Janet Wyllie (Sec.), Bill Babiash, Steve Barlotta, Joe Boileau, Brett Courter, Laurie Fiorentini, Mary Fisher, Nancy Horvath, Wendy Murray, Susan Pullen, Rob Slifer, Gregg Slocum, Jennifer Thompson, Jeanmarie Widmer, Cheryl Wiley. Not pictured: Charlene Davies, Karen Fern, Ginger Goss.

The Accounting Club's purpose is to familiarize students with career opportunities in accounting. We have speakers come in and discuss tax areas, auditing and educational requirements involved in obtaining the CPA. Also, field trips are planned to Big Eight Accounting firms in New York City and Philadelphia, along with private firms. The Accounting Club is a growing organization which hopes to continue to grow.

Investment Club

Robbin Carriero (Pres.), Rob Letts (V. Pres.), Matt Fugmann (Sec'y), Kevin Akner (Treas.), (ALPHABETICALLY): Kim Birkins, Joe Boileau, Lauren Brod, Caroline Cueman, Debbie Darrah, Charles Derrico, John Eagen, Harry Evort, George Hutschenreuter, Ann Hubley, Rod Hurley, Steve Kime, Paul King, Rob Miller, Sonya Miller, Anne Molloy, Elizabeth Molloy, Erik Rank, Lory Ryan, Cathy Svetec, Bryan Werner, Chris Wilkens, Joe Wolfe, Greg Yori.

The Investment Club allows students to gain experience in financing activities, sponsors various speakers on campus, and takes its members on an annual N.Y. Stock Exchange trip. The long-term goal of this group is to contribute reserve funds to the S.U. Learning Center.

Economics Club

The Economics Club, under the leadership of Christopher Ziemnowicz and Rob Seely — advisors, is open to all interested students. Recently, the club has been involved in such projects as conducting a survey of prospective businesses, and writing up economic indicators for the *Daily Item*. A big highlight for the club this year was a visit to the World Bank in Washington, D.C.

Gwen Gormley (Pres.), Carolyn Finkler (V. Pres.), Lory Ryan (Sec.), Cindy Gulick (Treas.), Georgia Hoff, Deirdre Monroe, Michelle O'Callaghan, Juan Paravincini, William Todt, Janis Wilt, Rob Seely (Advisor), Chris Ziemnowicz (Advisor).

Marketing Club

The purpose of this club is to develop sound thinking in marketing theory and exact knowledge of business principles. Through an exploration of seven major fields in marketing, the club members seek to learn about their potential careers. Activities include seminars, lectures, and field trips to promote the purposes of the club. Dr. Fladmark, Professor of Business Administration, is the advisor.

(Alphabetically) Kevin Akner, Kim Burkins, Mollie Cannon, Leslie Feil, Patty Garrity, Karen Lynch, Bob McDermott, Trish Moran, Chris Pauley, Ann Moyle, Chip Straw, Betsy Whitham, Andy Smallacombe, Dr. Ken Fladmark (Advisor).

STUDENT LIFE ACTIVITIES

Head Residents

Denise Simons, Tim Rupe, Bill Kennedy, Cheryl Wiley, Blair Downie, Eileen Gruebel, Mike Sharbeck.

Resident assistants and head residents demonstrate practical people skills training that you won't get anywhere else. After all, leadership on campus leads to leadership in the future. To many resident assistants and head residents their duty is not just a job, it's a lifestyle. However, retreating brings them together — tied together! "Why are they there?" — they ask, because they care.

Resident Assistants

(Alphabetically): Pete Ashey, Michelle Bardman, Phil Betz, Cindy Cooke, Carol Dillon, Jim Faust, Meg Finley, Mike Giles, Marylou Hoopman, Brad Horne, Dave Innes, Alice Jeremko, Dave Kcenich, Ron Kennedy, Todd Lepage, Chris Lissman, Mike Mahoney, Laura Marr, Patti Munn, Butch Nelson, Kelly Ramsdell, Denae Schoner, Dave Skarbeck, Dierdre Vaughn, Matthew Walker, Claire Watkins, Leslie Wells, Stephanie Welschans.

Orientation Planning Committee

The Orientation Planning Committee is a self-perpetuating body composed of upperclass students. The OPC begins to meet in December of each year to plan the freshman orientation program for the following September. The group is also responsible for the student adviser program in which upperclassmen assist incoming freshmen.

Back Row: Chris Wilkens, Meg Finley. Seated: Martha Hamilton, Linda Hlavac. Missing: Doug MacInnes (chairman), Robin Emerson.

Senior Class Officers

Robert McDermott (Vice President), Michel Joseph Wright (President).

The Senior Class Officers are involved in the planning of various functions throughout the senior year. Some of these responsibilities include, selecting a class gift, the planning and organizing of senior week, and the sponsoring of a class brunch. Mike and Bob will also be involved with various Alumni functions in the years to come.

Student Government Association

Amy Bauman, Ann Buffa, Doug Carlson, Tom Demko, Jeff Dentler, Cheryl Diacik, Faith Dillon, Robin Emerson, Joy Good, Linda Hlavac, Alice Jeremko, Cathy Jones, Tony Lamanna, Phyllis Lee, Mike Ludwig, Bob McDermott, Rob Miller, Sally Murphy, Trish Naumyk, Darren Pellegrino, Amy Rumbaugh, Mark Russo, Peggy Seville, Linda Skinner, Karen Studebaker, Matt Weston.

SGA Executive Board

Linda Skinner (Treasurer), Mike Wright (Vice President), Robin Emerson (Secretary), Tom Demko (President).

The Student Government Association (SGA) is comprised of officers elected by the student body and senators who are elected form each class and dorm. The main goal of the SGA is to establish better communication between the administration and the studetns.

AWS

The Association for Women Students (AWS) has chapters on college campuses throughout the United States, which receive information from a national organization called The American Association of University Women. Every woman on our campus is a member of our organization. AWS is a spokes group for women's rights, with a voice to inform and a voice to change things we see as unjust to women.
Some of our regular activities of the association are: the weekly exercise program, the birthday cake program, running Homecoming and May court, the big-/little sister program, and Women's Week to inform women students of different issues. Each year we are growing and accomplishing many other goals for our women on campus.

Back Row: Cindy Triolo, Andrea Carol, Daryl Ann Merenich, Nancy Horvath, Kathi Villano, Cathy Oakes, Colleen Sullivan. Seated: Elissa Carol (V.P.), Cindy Stulb (Pres.) Not pictured: Sue Brotherton (Treas.), Deb Holt (Sec.)

Big/Little Sister Program

The Big/Little Sister Program is an activity of AWS formed to help freshmen women adjust easier to the college campus by having a big sister to talk to.

C. Bishop, B. Bollinger, L. Brod, S. Brotherton, C. Calderon, A. Carol, E. Carol, M. Cerza, C. Coffey, D. D'Amore, R. Decker, G. Dell, F. Dillon, J. Dodge, N. Douglas, M. Eisenhardt, L. Frees, A. Fuller, N. Gibblets, A. Glembocki, F. Grigalunas, M. Hassett, S. Heffernan, L. Hagelgans, D. Holt, P. House, A. Hubley, C. Jones, T. Kromis, C. Kuhn, N. Maroon, O. Martorana, C. Mentzer, S. Murphy, B. Noble, C. Oakes, M. O'Callaghan, L. Pego, T. Saalmuller, E. Schreffler, P. Seville, J. Sholtis, W. Steinbeiser, C. Stulb, C. Taylor, S. Thomas, S. Tirpak, J. Tritt, K. Villano, D. Wengryn, D. Witner.

SAC

Ann Buffa (Pres.), Scott Erickson (V.P.), Carol Schneider (Rec. Sec.), Kelly Doerr (Corres. Sec.), Beth Heffner (Film coordinator), Cathy Jones (Coffehouse Chairperson), Diane Hoeg (Coffeehouse Chairperson), Rod Vitty (SAC/SGA Liasion Officer), Jonathan Lindquist (Concert Chair), John Connelly, Charlene Davies, Alicia DeFelice, Chris Farrell, Kim Gorman, Lorrie Greene, Todd Quackenboss, Suzanne Rose, Matt Weston, Ken Willis. Advisor: Lance Sadlek.

The Student Activities Committee (SAC) is an organization of enthusiastic individuals who are working hard to provide entertainment for the student body. We sponsor activities such as coffeehouses, concerts, theme parties, such as the Bahamas Party, spring weekend and more. However, we can't do it alone, we need your help . . . Come Support US!!

— Thank you!
— Executive Committee
— President Ann Buffa

Photography Club

Michael Cox, Suzanne Rose, Karen Studebaker

The Photography Club was organized to create and further student interest in photography, and to provide interested students with instruction in the taking, developing, and printing of photographs. It sponsors an annual exhibition and competition through which some of the winning photography has gone on to receive national recognition. Members of the club are entitled to use the University's dark room facilities. Mr. Jeffrey Gilmore, director of student activities, is the advisor.

International Club

Jaun Paravicini (Pres.), Claud Stewart (V. Pres.), Paul Cooper (Sec., Tres.), Robin Brown, Leah Fahsbender, Carolyn Finkler, Sunhee Gertz, Thomas Hess, Giovanna Kearns, Goetz Ulrich Kothe, David Nguyen, Joern-Steffur Pischke, Dianne Stedman, Carol Wattley, Sachiko K. Presser (Advisor)

The International Club was established at Susquehanna in May of 1971 to promote the cultural exchange of experience between foreign students and the American people. Club membership includes foreign students, faculty members of foreign nationalities, foreigners of non-immigrant status from the community, and any interested member of the campus community. Mrs. Dorothy Anderson, Dean of Students, and Mrs. Sachiko Presser are the club advisors.

Association for Computing Machinery

Association for Computing Machinery is to promote interest in computing by discussing relevent topics, listening to guest lecturers, and holding computing competitions. Two members are appointed to the Student-Faculty Relations Committee of the Math/Computer Science Department.

Bill Burger, John Gartner, Joy Good, Jeff Harbst, Doug Herrold, Steve McGinty, Curt Narvesen, Mike Ritter, Juan Paravicini, Dr. Vargas (Advisor)

MENC

MENC . . . We are the Susquehanna University Student Member Chapter of the Music Educators National Conference. It is our purpose to make available to members opportunities for professional development, aquaint students with the privileges and responsibilities of the music education profession, and provide opportunities to participate in rewarding musical programs, demonstrations, and workshops. The climax of each academic school year is our weekend participation in the annual Pennsylvania Music Educators Association Convention.

Wendy Ammon, Lori Bierly, Dave Bingaman, Donna Brown, Heather Carter, Roz Decker, Chuck Dettmar, Carla Faye, Andy Gekoskie, Brett Graf, Kim Hauze, Charlene Heller, Cori Hoover, Lori Kahan, Denise Lauer, Dawn Lejda, Rebecca Lent, Katy Livan, Patty Mitchell, Eric Nester, Rachel Plakos, Judy Royer, Jennifer Snyder, Kris Snyder, John Studzinski, Michelle Triaca, Micheal Vought, Bruce Weaver, Pam West.

New Life

David Scott Allen, Doug Batezel, Brett Courter, Roz Decker, Brett Graf, Jim Hepler, Lori Krug, Chris Pauley, Cindy Shawver, Pete Strayer.

New Life is a group of students interested in discussing everyday topics and world events, while searching the scriptures for examples and advise on how to live through these 'times-of-struggle' in peace and love, with their fellow students and community. New Life meets during the noon lunch hour in the Degenstein Campus Center Meeting Rooms.

Koinonia

Koinonia is an organization for students from all religious denominations who are interested in the study of religion and theology. Koinonia hosts campus religious guests and participates in various forums and discussions on religious issues.

Back row: Bill Sowers, Deb Spangler. Middle: Chaplain Glenn Ludwig, Brigitte Gehner, Chaplain Intern Patricia Large. Front row: Diana Nolle, Brenda Tice.

Catholic Campus Ministry

Bob McDermott (Pres.), Mike Wright (V.P.), Gwen Gormley (Sec.), Kevin Jennings (Treas.), Fr. John Allen (Advisor), Tom Demko, Charles Derrico, Pam DeVito, Noreen Duff, Nancy Gibblets, Kathy Gorman, Tom Harrington, Gregory Kasko, Paul McHenry, Trish Naumyk.

The Catholic Campus Ministry meets monthly to plan activities for the students of S.U. as well as the community. The students of Catholic Campus Ministry strive to integrate their faith and values into their daily lives. The group is advised by Father John Allen, who, besides being Minister to the Catholic students at S.U., is the Pastor of St. Pius X Roman Catholic Church in Selinsgrove.

Worship Committee

The Worship Committee is composed of the Chaplain, the Chaplain Intern, the Deacon of Worship, the University Organist, and the Student University Organist. This group plans all the University Worship Services for Sundays, as well as, the Annual Christmas Candlelight Service and Baccalaureate.

Chaplain Glenn E. Ludwig, Dr. Susan Hegberg, Chaplain Intern Patricia L. Large, Douglas Hall, Brigitte Gehner.

Chapel Council

Scott Deitch (Pres.), Dawn Melo (V.P.), Diana Nolle (Sec.), Bill Sowers (Treas.), Doug Alderdice, Robin Brown, Bob Dall, Gary Daniels, Carol Dillon, Linda Frees, Brigitte Gehner, Renee Hepler, Lori Krug, Chaplain Pat Large, Tom Leach, Mike Ludwig, Jim Muller, Brian Overbeck, Cindy Shawver, Deb Spangler, Mike Spangler, Mike Wolford. Not pictured: Dave Stanton, Brenda Tice.

Chapel Council is an interdenominational Christian organization open to the entire campus community: 1983-84 recipient of the Tentwatchers' Award for annual Peace Festival with Selinsgrove Center. This group is seeking to develop an awareness of needs and concerns of others among its members and they support worthwhile local, national and international organizations through benevolence program. Their annual Urban Studies trip is used to research problems common to urban areas. A weekend Retreat held once a year allows for in-depth study of a topic. Bi-weekly meetings include discussions on ethical and current issues.

Intra Varsity Christian Fellowship

The Intervarsity Christian Fellowship group at Susquehanna meets weekly for fellowship and Bible study. Students of all faiths are invited to come.

Todd Bailey, Gary Daniels, Roz Decker, Brigitte Gehner, Brett Graf, Jay Muller, Jamie Shotwell, Mary Beth Sine. Not pictured: Brett Courter, Renee Hepler, Chris Cluell.

Deacons

Students chosen to serve specific functions within the religious life of the campus. Three Deacon positions: Worship, Church, and Community. Tasks include everything from setting-up worship services to coordinating outreach programs into the community and beyond.

PROGRAMS: Tuesday Eucharist, Lutheran Youth Day, CROP Walk, Peace Festival, "Acts 29" Program.

Chaplain Glenn Ludwig, Chaplain Intern Pat Large, Brenda Tice, Deb Spangler, Brigitte Gehner.

Fellowship of Christian Athletes

Ray Daugherty (President), Rich Deivert (Advisor), Jeff Dentler (Vice President), Cindy Cooke (Secretary). Not pictured: Bill Murray (Treasurer).

Fellowship of Christian Athletes (FCA) is made up of individuals working together as a team, offering each other strength, support and opportunity to grow in the Christian faith. FCA brings athletes together to talk about their concerns, doubts, feelings, and faith. Members participate in fellowship and sharing their commitment to Jesus Christ around the common bond of christianity and sports. FCA applies muscle and action to the Christian faith. FCA strives to strengthen the moral, mental, and spiritual fibers of the athletes and coaches of America.

Lacrosse Club

The LaCrosse Club is a group of enthusiastic women who have gotten together to form an intramural team. The participants work hard, and they still manage to have fun. Since its formation a few years ago, they have never had a coach and so is not considered a varsity sport. In the meantime, while the girls play intramural lacrosse, the crosses will cradle.

(ALPHABETICALLY): Michelle Bardman, Sally Bittel, Alice Boyd, Lauren Brod, Ann Buffa, Kathy Darwin, Gretchen Dell, Pan DeVito, Janet Eschmann, Melissa Geise, Wendy Glaser, Kathy Gorman, Ellen Guinee. Kathy Kloss, Claudia Kuhn, Robyn Long, Andrea Mahmud, Kelly McKee, Karen Murray, Donna Neal, Sue Pullen, Christine Rensch, Martha Richardson, Tara Sallmuler, Emilie Schreffler, Sandy Slemmer, Leslie Wells, Deborah Zimmerman.

Rugby Club

The Rugby Club is open to all students and faculty interested in promoting the sport of rugby. The club plays a spring schedule against college and men's rugby clubs within Eastern Pennsylvania Rugby Union.

(ALPHABETICALLY): Tim Bilger, Steve Deitrich, Don Edwards, Andrew Hosker, Dan Matteo, Ron Parisi, Steve Patterson, Mike Rivers, Tom Shoemaker, Chris Smith, Marc Zavattaro.

Girls Soccer Club

The Soccer club was formed to provide female athletes on campus with the opportunity to compete in an internationally popular sport. The team plays against other schools within its division.

Steve Deitrich (Advisor), Stephanie Riggs (Capt.), Kristen Schreiber (Capt.), Athena (Mascot); (ALPHABETICALLY): Karen Anderson, Beth Van Bennekum, Nancy Benton, Patty Carrigan, Kerry Ann Decker, Kelly Doerr, Janet Eschmann, Leslie Feil, Patty Garrity, Caroline Hackel, Martha Hamilton, Trish Hill, Brenda Laubach, Andrea Mahmud, Nora McCarthy, Heather McRoberts, Laura McGinty, Charlene Pelow, Trish Rittereiser, Kim Rubio, Sandy Slemmer, Tammy Smith.

Scuba Club

The scuba club is a group of students who enjoy exploring the world of underwater life. These students plan dives in some of the local lakes and streams, but our major activity of the year is the Scuba Marine Seminar. The Seminar took place last year in Freeport Bahamas, at the Underwater Explorer's Society. Everyone had a great time. The Scuba Club plans to return again this March to observe the beauty of our undersea world.

(Alphabetically): Jennifer Berman, Bill Burger, Laurie Fiorentini, Cindy Gulick, Doug Herrold, Beth Naegeli, Richard Nicholls, Jeff Sweatlock, Greg Tomsho, Bruce Wagenseller (Advisor).

Outing Club

The Outing Club was organized to promote a healthy appreciation for all outdoor activities and to enjoy the beauty and fragility of the surrounding enviroment. Activities include: weekend camping, back packing, cross-country skiing, white-water rafting, horse-back riding and bicycling trips throughout the school year. Members also receive reduced rates on equipment rentals from the Outdoor Recreation Center. With the stimulation of growth, the Outing Club has become a very active and rewarding organization and the club has been able to maintain a well-honored reputation by the enthusiasm and participation of its members.

Phil Hirsch (Pres.), Steve Givens (V. Pres), Michele O'Callaghan (Sec.), John Campeau, Carol Charnigo, Paul C. Cooper, Mary Fisher, Ingrid Gordon, Thomas Hess, GiGi Hoff, Heidi Huber, Tim Laubach, Dom Leonard, Rob Miller, Elease Patrick, Darren Pellegrino, Wendee Persing, Margie Rosini, Peggy Seville. Not Pictured: Stacey Esworthy.

PROJECTS

"What Projects Are"

Project houses — what about them? It seems that once that question is answered, everyone wants to live in one. The unsupervised housing is comprised of the mods, houses on University Avenue, and Seibert Hall, and are known as the SUN Community (Susquehanna University Neighborhood). The meaning of them is surmised in their adopted theme: Living together, serving others.

Each project has its individual purpose, but they all are designed to aid the surrounding community. Assisted by a fine staff (Erv McFadden, Carol Dillon, Howard Nelson, Meg Finley, Patty Munn, Kelly Ramsdell, Jim Faust), coordinator Tim Rupe was able to oversee the progress of the projects to see that everything went well. High school students, churches, convalescent homes, SU residents, and many other groups have benefitted from the active participation of project members.

The Force

(Alphabetically): Carol Albright, Pamela DeVito, Carol Dillon, Linda Lamberti, Maurice Leake, Erv McFadden, Howard Nelson, Elease Patrick, Judy Royer, Kristen Schreiber, Susan Stanitski, Jennifer Thompson, Laurie Turns, Jody Vrola, Doug Yago, Joe Yalch.

What in the world is the FORCE? If you're thinking that may be it has something to do with Star Wars, you may be wrong. Though there may be a few hidden Jedi Knights, the FORCE is basically a group of concerned students who want to help out incoming freshmen. FORCE — Freshman Orientation Residential Community Educators. This "welcome wagon" for the freshman students lend guidance, support, encouragement, and a shoulder to lean on.

Arts Alive

Have you heard of us,
we're Arts Alive
Instill the arts,
or so we strive!
Off-campus trips and
small art shows
Festivals, Events and
on it goes!

Indeed, the Arts alive does try to develop student interest in the fine arts. Throughout the year they have scheduled excursions to see fine performances and art exhibits. The students involved in the project have an appreciaiton for the Arts, and wish to share it with the campus community.

(ALPHABETICALLY): William Babiash, Adam Bates, James Bazewicz, Rich Booth, Jack Hoare, Jocelyn Hoffman, Ginger Jones, Mike Mahoney, Megan Moyer, Patty Munn, Deb Smith, John Thalheimer, Cindy Walter, Bill Warrick.

Campus Arboretum

Jack Holt (Advisor), (ALPHABETICALLY): Doug Alderdice, Randy Caccia, John Keller, Mike Quigley, Roxanne Rich, Mark Robinson, Chris Simone, Doug Soutter.

The Campus Arboretum consists of students who share an interest in protecting and maintaining the biological environment of the campus. The goals of the project are to foster appreciation of the various plant life through plantings, identification markers, and literature.

Computer Consultants

B. Burger, C. Eckhart, D. Herrold (Manager), T. Kauffman, D. Lahr, C. Narvesen, T. Naumyk, D. Nolle, J. Thompson, G. Tomsho (Manager).

The computer consultants are a group of students which show particular merit and interest in the computer field. The groups main goal is to aid the university or any student in solving computer problems which might arise.

Doctor's Convalescent

C. Charnigo, P. Deisher, B. Gehner, A. Keiper, D. Melo, W. Murray, K. Schwille, L. Skinner.

The girls in this project make the campus aware of the individuals associated with Doctor's Convalescent. They participate in many special activities and make many special friends along the way. Through sharing and caring a little love goes along way. The girls sponsor a program called "Senior Citizen of the Month." With all the hard work and dedication these girls can make a difference.

Honors Program Weekend Seminar Series

The Honors Project: Weekend Seminar Series presents one seminar per term on topics concerning current issues with events being scheduled throughout the course of a weekend. Along with our seminar, our group coordinates a book swap/referral service for university students.

D. Cook, C. Cueman, B. Heffner, D. Holt, L. Horn, C. Kepner, K. Kissinger, C. Svetec, B. Vallier, J. Van Steen. Not pictured: D. Miller, S. Paradies.

Seibert Series

The Seibert Series project was designed to increase student awareness and involvement with the arts on campus. To accomplish this goal, we work mainly with the Artist Series in preparing for activities offered on campus. This includes anything from making arrangements to door to door soliciting. We also look for interesting cultural events to plan on our own; such as lectures, exhibits and ensembles. We hope that our actions will have a positive effect on students in realizing what a liberal arts education is all about.

Pam Bixby, Julie Bradford, Roz Decker, Becky Defibaugh, Denise Lauer, Chris Mentzer, Tammy Smith.

Mod A

(Alphabetically): David Addy, Matt Boynton, Mark Casazza, Paul Cooper, Scott Deitch, Vance Tomei, Mike Wolford. Not Pictured: Don Berrier, John Hotalen, Rod Vitty.

The Mod A project provides activities on weekends that provide alternatives to alcohol parties. The men in this project bring to the campus an awareness of drug and alcohol abuse. This is the fourth year for the project with enjoyable times had by all. A few of the many things that these men will sponsor are final study breaks in dorms and houses and bi-weekly articles in the *Crusader* on relevant issues.

Mod B

Pete Ashey, John Connelly, John Garther, Christopher A.M. Graeff, Jeffrey Harbst, Greg Kasko, Dave Kcenich, Lee A. Marconi, Paul McHenry, David Nguyen, Greg Pealer, Todd Quakenboss, Ned Shuman, Jeff Walker, Ken Willis, John Underkoffler.

These men assist local cub scouts in striving for fellowship, leadership and community service. They also assist den mothers and leaders at meetings. An exciting event which happened this year was the Pine Wood Derby race in which the cub scouts made their own racers. An annual event is the Blue and Gold dinner which is for the cub scouts.

Mod C

Stephen Schmaltz, Kevin Sinnot, Dave Tarleton, Tom Berkshire, Jim Harris, Kevin McCaffery, John Wolfe, Bill Calvert. Cliff VanderMay, Paul Christensen

This project provides alternative education to troubled high school students with a means to continue their education. From support of the Administration and everyone else this is project housing for the brothers of Phi Mu Delta. Many of the events that will be remembered are SUN — The float (second place), the tutoring experience with the help from Karl Klose and staff, good times at Mod C, parties up on Bird Mountain, hanging our letters? The triangle — Forget it!

305 U.A.

The International house is the home for many international students. In the fall they sponsored a German weekend along with many other international activities, including seminars.

SunHee Gertz, Thomas Hess, Goetz Ulrich, Ester Chaban, Uwe Gertz, Stephen Pischke.

310 U.A.

Laurie Fiorentini, BethAnn Naegeli, Cindy Gulick, Cindy Triolo, Lynn Schenk, Cindy Luer, Linda Willauer, Tracy Gerard, Kristen VanHorn.

The members of this project house work with the Girl Scout and Brownie troops of the Selinsgrove area. By attending weekly meetings and activities, these ten women seek to foster a spirit of friendship, leadership, and service with the girls and their leaders.

312 U.A.

Our project is a whole new idea in the SU Neighborhood. Because Susquehanna teams have good records but poor attendence, we thought that maybe students were not aware of when these events are held. Our main goals are to hang posters in all the buildings in campus each week that list the university sports activities of that week. Each sport receives some special promotion for one of their big games. Don Harnum is the Sports Awareness adviser.

Michele Bridges, Tracy Dexheimar, Diann Doelpe, Kathy Forrest, Shelly La Force, Dana Myers, Becky Reed, Kim Rubio, Janet Wyllie and Stacey Jerrold.

402 U.A.

Tom Harrison, Joe Karoly, Lennie Kott, Jack Suto, Andy Takach, and Ken Trimble.

The purpose of the Alternative Education I project is to provide academic instruction for those local high school students who have experienced social and educational maladjustment within the academic sectors of their community. Our goal is to provide these students with the means to attain a general background in the major subject areas as required by their individual public school. Additionally, our group becomes involved with the daily routine of these community youth and provides a role model that these students may be lacking.

405 U.A.

The Crossroads project best describes itself as leadership for youth. The girls in this project participate in many varied activities, which include winter retreats, youth advisor workshops, all-group projects with 90 kids and teaching Sunday school. These women feel that they are more than just a project but a family.

(Alphabetically): Leslie Berkheimer, Robin Brown, Mary Fisher, Diana Nolle, Laura Perner, Deb Spangler, Dianne Stedman, Brenda Tice. Not pictured: Dawne Fritz.

600 U.A.

The purpose of the Energy Conservation Project is to inform the members of the SU community of the increasing need to save energy; to teach the community members how to save energy; to decrease the electricity consumption on compus. The project's activities include speakers, films, field trips and recycling aluminum.

(Alphabetically): Doug Batezel, Brett Courter, Ian Gallihue, Bob Heater, Jeff Parkin, Chris Pauley, Hans Schoenfield, Andy Smallacombe.

SU neighborhood's homecoming float "Working Together Day to Day."

Ester Chaban relaxing in the International House.

The guys in the Energy Conservation Project, 600 U.A. pose for yet another picture.

Megan Moyer keeping up with the news in her suite in Seibert.

GREEKS

Panhellenic Council

The ultimate goal of the Panhellenic Council is to unite the Greeks on our campus. The specific goal of the council is to unite the sororities. We work as a group for several purposes. One is to promote Greek activities, such as Dad's Day and Greek Week. Our other main purpose is the promotion of philanthropic relations.

Carin Oberg (V.P.), Cathy Oakes, Andrea Carol, Susan Pullen (Pres.), Debbie Tarr (Sec/Treas.)

Order of Omega

The Order of Omega is a National Honorary for outstanding Greek leaders on campus who have contributed significantly to their particular fraternity or sorority and the University overall. The group stands for a high form of unity among all Greek members.

Back row: Linda Hlavac, Linda Hay, Sharon Anderson. Seated: Karen Keenan, Ann Hubley, Susan Pullen, Lory Ryan.

Alpha Delta Pi Sorority

Carol Albright, Jenny Alexion, Michelle Bardman, Amy Bauman, Sally Bittle, Sue Bracken, Diane Braisted, Lauren Brod, Alice Brown, Ann Buffa, Marie Carberry, Andrea Carol, Elissa Carol, Lauren Ciresa, Patti Collins, Maureen Connelly, Jill Critchley, Adele DeBari, Pam DeVito, Cheryl Diacik, Robin Emerson, Kathleen Foss, Margie Guckes, Martha Hamilton, Donna Hanson, Linda Hlavac, Marylou Hoopman, Alice Jeremko, Pam Joest, Barbie Johnson, Cathy Jones, Ruth Jones, Kelly Konyhas, Claudia Kuhn, Cindy Lain, Phyllis Lee, Robyn Long, Andrea Mahmud, Kelly McKee, Amy Murphy, Donna Neal, Kathy Palmer, Charlene Pelow, Lisa Porter, Sue Pullen, Kathy Rave, Suzanne Rose, Amy Rumbaugh, Carol Schneider, Kristen Schriber, Lisa Sheehan, Sandy Slemmer, Kim Tierny, Dierdre Vaughn, Lauren Warnicke, Patty Wellerson, Tracy Wonsidler, Sonja Wong, Janet Wyllie, Sue Zabransky, Allison Zarra.

The Alpha Delta Pi sorority work towards their motto "We live for each other" through true sisterhood and friendship. Their mascot is Alphie the lion, colors are blue and white and their flower is the violet. This sorority will always remember service projects, JC Penney demonstration, fashion show, rock-a-thon, philanthropy — Ronald McDonald House, highest GPA cup on campus and first place trophy for greek week competition. Many of the annual events this sorority is involved in include Theta Chi Masquerade party, winter formal, Lambda Chi assasin week, spring formal and the wedding party.

Kappa Delta

Karen Andersen, Jamie Apple, Nancy Benton, Roberta Bianchi, Elizabeth Biehl, Shereen Bowes, Linda Buck, Mollie Cannon, Lori Ciarrocca, Kelly Coester, Patricia Corwell, Deborah Darrah, Kerry Anne Decker, Lisa Decker, Janice DeSousa, Gail DiLonardo, Jennifer Dodge, Karen Doty, Suzanne Dudley, Karen Fern, Dawn Fisher, Stephanie Foglia, Lisa Gronroos, Caroline Hackel, Tricia Hill, Ann Hubley, Gina Hucke, Dottie Johnson, Amy Junger, Elizabeth Kazar, Karen Keenan, Beth Mallison, Amy Margolis, Peggy Mast, Laura McGinty, Karen McKenna, Anna Molloy, Elizabeth Molloy, Trish Moran, Joanne Morris, Gail Murphy, Barb Nolan, Carin Oberg, Jacqueline Parent, Lia Patzau, Wendee Persing, Sharon Pivik, Glenda Rennie, Brigitte Richter, Stephanie Riggs, Jill Roberts, Carla Shreiner, Karen Shustack, Darlene Weaver, Kathryn Welliver, Lauri Winkelried.

Kappa Delta means: fun, friendship, love, sisterhood, roses, diamonds, secret sisters, pledges, united, sunshine, rush, Mom's ceremony, Dad's day, panhellenic spirit, sportswear day, soaps at the house, a shoulder to share, a smile, a tear, . . . and so many sisters to call your own.

Activities: Spring weekend, Greek weekend, road trips to other schools, founders day faculty reception, philanthropy activities, faculty cocktail party w/ Phi Sig, Halloween party w/ Lambda Chi, Beach party w/ Sig Ep, party w/ Phi Mu, and formals!

Sigma Kappa

Sharon Anderson, Brenda Bollinger, Deborah Boyle, Michele Bridges, Karen Buchanan, Mary Ann Buttenmuller, Cindy Clouser, Jennifer Colson, Beth Evans, Linda Frees, Amy Fuller, Susan Gorsuch, Rhian Beth Gregory, Linda Hay, Sue Heim, Penny Hoch, Deborah Holt, Nancy Horvath, Patty House, Betsy Huff, Leanne Kott, Wenette Janel Krantz, Tammy Kromis, Mary Kuchka, Linda Lamberti, Gretchen Lincoln, Christina Lissman, Felicia McClymont, Mary Jane McLaughlin, Heather McRoberts, Mary Ellen Morgan, Megan Moyer, Patty Munn, Dana Myers, Diana Nolle, Cathy Oakes, Elease Patrick, Allison Shepard, Judy Sholtis, Crystal Skeel, Debra Smith, Cindy Stulb, Dawn Szala, Deborah Tarr, Mary Tuckett, Jody Vrola, Debbie Wengryn, Denise Wilson, Jeni Wilson, Debbie Yeasted.

This is a big year for the Epsilon Delta chapter of Sigma Kappa here at SU since we are celebrating our 20th anniversary on campus. Throughout the year, Sigma Kappa has many activities, including formals, monthly birthday parties at the nursing home, inter-greek events, Homecoming float, greek week, cheering sections at games, fundraisers, sister/pledge activities and other fun times.

Most of all Sigma Kappa is a special bond of sisterhood and friendship that binds us all together, living our motto "One heart, one way."

Lambda Chi Alpha

Andrew Ajello, Steve Ajello, Kevin Akner, Michael Alberse, Philip Apostolico, Peter Arduini, Robert Bentz, Michael Blount, Thomas Brooks, Jim Brown, Timothy Brown, Tom Bunting, David Cawthorne, Douglas Cosgrove, Ray Daugherty, Jeffrey Dentler, Charles Derrico, Tom Doherty, Robert Doidge, Stephen Euler, Glen Fandl, Mario P. Ferraro, Richard Ferry, Kevin Finch, Michael Finn, James Forristall, Mark Fuller, Jeff Garrigan, Edward Gras, James Guzley, Eric Hesse, Ken Hughes, Kevin Jennings, Andrew Johnson, Carl Lechliter, Michael Leitzel, Howard Letts, Robert Letts, James Lewis, Jeffrey Lockard, Richard Lynch, Robert Lytle, Douglas MacInnes, Robert Maquire, Steven Marino, Jerry McCallus, Robert McDermott, Bruce Merklinger, Brian Molner, Joseph Morgis, William Murray, Rick Ohr, Paul Pavlishin, Russell Pierce, Gary Pontecorvo, David Roe, Bob Rotlet, James Rudolf, Grant Schneider, Tom Schwab, Bob Shaara, Nick Silenok, Raymond Skursky, Patrick Sterrett, Dean Vellis, Kevin Walker, Robert Walker, Keene White, Scott Wilderman, Jim Wisse.

Lambda Chi Alpha fraternity will always remember various events that occured throughout the year. These events include assassin week, getting prepared for the game, T^2Crew, Luca's pizza, midnight concerts with David Lee and Eddie, the love triangle, question of balance, sky pilot, Doug's song, Murray's marines, airband party, spring break, catching rays, going crabbing, engagements, the terminators and last but not least being employed.

Phi Mu Delta

Tom Berkshire, Bill Calvert, Paul Christensen, Jay George, Jim Harris, Ken Loisch, Christopher Lowe, Kevin McCaffery, Steve Pratt, Stephen Schmalz, Kevin Sinnott, Dave Tarleton, Cliff VanderMay, John Wolfe.

— Making our mark in our first year back. S.U.'s oldest and finest returns. Learning through dedication and growing with quality.
— Selecting and training the year's finest pledge class. Big and Little Brothers Brotherization Weekend.
— Life at the Mud-Mod — Parties and cleaning up (or not cleaning up). "The year I was fined." Through the graveyard. Up on Bird Mountain with the flies.
— Little Sisters; Road Trips; Parties with Greeks; SKIRMISH: MUDS vs. SPUDS; Greek Weekend; Spring Weekend? Our great intramural teams.
— Winning the Blood Cup in '84 — what about '85? Our Greek Sing. Club 3 and Styx. The Lost in the Woods Award. AOW.
— Service Projects: Alternative Education, The Ronald McDonald House and more.
— Looking forward to bigger and better things in the years to come . . . I think it's been said.

Phi Sigma Kappa

Joseph Boileau, William Burger, Pete Cavanaugh, Andrew Cobb, John Cronin, Francis Decker, James Deitrich, Matthew Fugmann, Stephen Green, Scott Hamm, Thomas Harrison, Scott Hayward, Douglas Herrold, Joseph Karoly, Lenny Kott, Eric Lande, Steven McGinty, Christopher Pluta, James Pritchard, Steven Rhoads, Lory Ryan, Rich Ryan, Douglas Schnell, Brian Shafer, John Snyder, John Suto, Andrew Takach, John Theillon, Kenneth Trimble, John Urban, Matthew Walker, Paul Wernes.

Octoberfest, Annual Charity Run — Yuengling bound, Gamma Delta, Christmas and Spring Formals, Basketball with the Inmates, Punk Party, Pony Party, M*A*S*H, and intramurals.

Sigma Phi Epsilon

William E. Babish, Simon Brown, Mike Caradimitroplio, Michael Cox, Scott Deitch, Jeffrey Dilks, Armand Dodsworth, James Faust, Douglas Freer, Jeffrey Giaimo, Bob Greco, Jack Hoare, Kirk Jones, James A. Lee, Brian Leib, Christopher Newman, David Nolle, Tim Owens, Lutz Pescht, William Sowers, Gary Toth, Eric Tucker, Tim Vile, William Youngblood, Skip Zimmerman.

Sigma Phi Epsilon is the newest fraternity with an unique brotherhood who are striving to be the best at SU. This dynamic fraternity participates in intramurals and is also involved in greek week. Sigma Phi Epsilon is still growing and is very proud of their pledges. The men in this fraternity live by the motto: "Be Men. Unless You Be Men, You Cannot Be Brothers."

Theta Chi

(Alphabetically) Andy Ansaldi, John Bamman, Steve Bentz, Dave Bingaman, Paul Brady, Chris Brennan, Dave Caiazzo, John Campeau, Greg Cordasco, Frank Deloy, Steve Dietrich, John Ellis, Carmine Galdieri, Mark Gil Bride, Clay Gossett, Phil Gross, Mike Guzzo, John Harris, Paul Hawkins, Erik Heyer, Phil Hirsch, Brian Jones, Neil Kelleher, Tim Kinsella, Lee Kipp, Doug Klahre, Russell Lose, Frank McCormack, Rick McCourt, Pete McElvogue, Pete McQuaid, Mark Menninger, Chuck Muzzy, Jeff Nudelman, Jeff Olson, Tim Palumbo, John Parker, Darren Pellegrino, Jim Pinheiro, Dave Salerno, Torr Schmey, Chris Sencindiver, Tom Terchek, John Tevlin, Rick Thomas, Bill Tout, Dean Turner, Bob Vivian, Mike Vought, John Walthall, Aric Wilson, Marc Wiseman, Kirk Yoggy, and Steve Young.

Theta Chi Fraternity has been involved in many campus activities including intramurals, Spring Weekend, and Greek Week. To commemorate the recent loss of a brother, Kenneth T. Donnahoo, Theta Chi sponsored a raffle and raised many funds for the Ken Donnahoo Memorial Fund as well as the American Cancer Society.

Sigma Kappa's formal pledge class shows Sig Kap Spirit during Spirit Day.

Kappa Delta Seniors

Lambda Chi Alpha Seniors

Phi Sigma Kappa tries to pull back the house that was once theirs.

Sigma Kappa sorority show their spirit and Sigma pride by winning the spirit contest at the SU vs. Elizabethtown basketball game.

Alpha Delta Pi sorority seniors — Pamela DeVito, Sandy Slemmer, Carol Albright, Barbie Johnson, Andrea Carol, Kristen Schreiber, Kathy Palmer, Pam Joest, Sue Pullen, Linda Hlavac, Amy Murphy, Patty Wellerson, Cheryl Diacik.

Kappa Delta sorority cheering on the SU basketball team during the spirit contest.

Lambda Chi Alpha fraternity lining up at the spirit contest.

SPORTS

A Season for All . . .

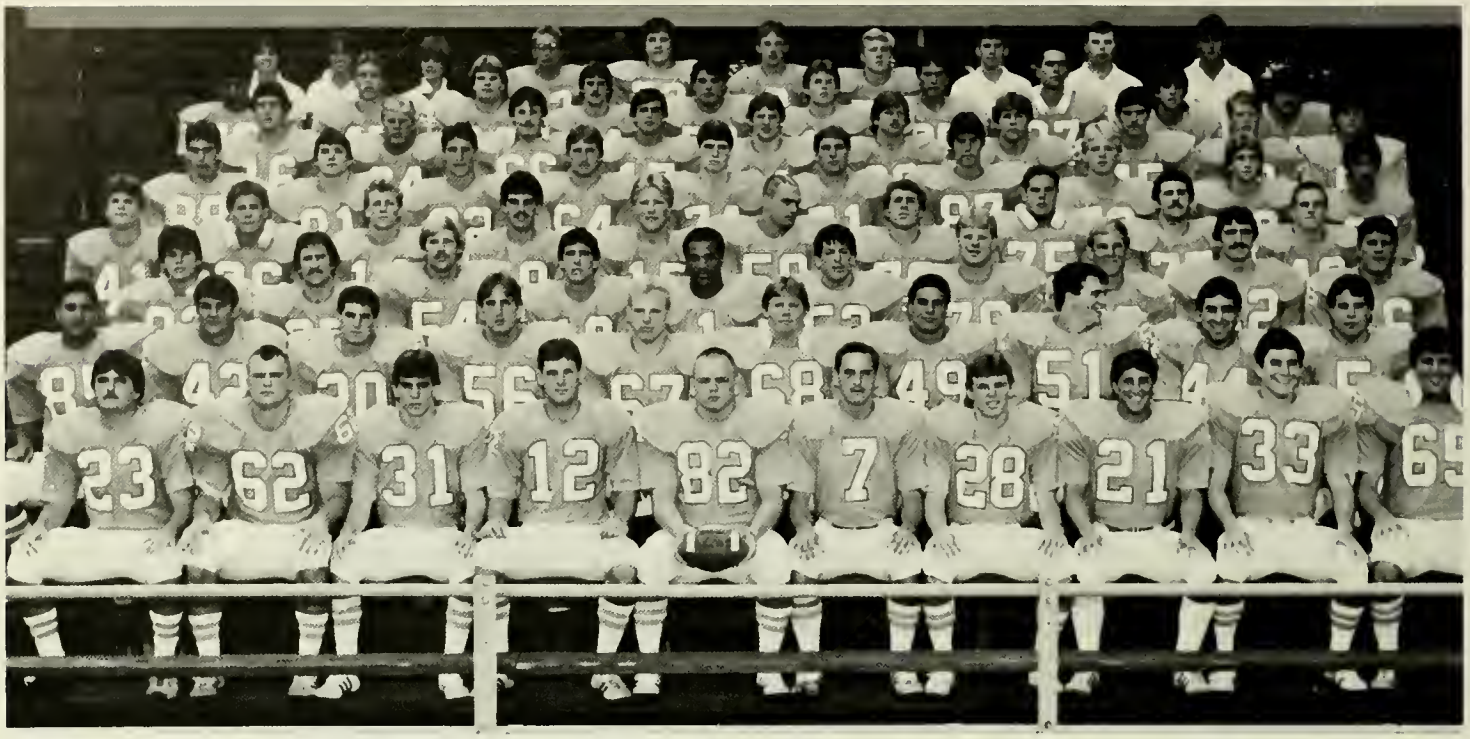

Row 1: Todd McCarthy, Nick Silenok, Jerry McCallus, Jim Wisse, Jeff Miller (Capt.), Jim Forristall, Tom Lagerman, Steve Colaiezzi, Steve Comisac, Ray Daugherty. Row 2: John Dogum, Tom Brooks, Bob Shaara, Jeff Bulick, Tim Brown, Kevin Walker, Gary Pontecorvo, Bill Murray, Jim Brown, Ray Skursky. Row 3: Damian Caracciolo, Glen Fandl, Scott Wilderman, Ken Hughes, Erv McFadden, John Cataldo, Phil Apostolico, Steve Walter, Mike Leitzel, Tom Doherty. Row 4: Todd Coolidge, Rich Close, David Oczypok, Bryan Ravitz, Steve Karvois, Brad Jubin, Tom Shoemaker, Joe Malick, Bill Scherf, Kevin Sinnott. Row 5: Al Bucci, Chris Monico, Rob Sochovka, Greg Carl, Al Abel, Steve Curran, Andy Ford, Kevin McCaffery, Kevin Weber, Shayn March. Row 6: Bill Sofio, Jeff Felt, Joe Wallach, Brian Kahan, Jim Stevenson, Pete Joachim, Randy Secor, David Kells, Mike Ahearn, Jeff Fernholz. Row 7: Mike Rivera, Mason Brown, Chris Carpenter, John Lotti, Pete Stoma, Tim Fitzgerald, Kevin Gormley, Ed Alton, Clayton Smith, Mike Regitz. Row 8: Student Trainer Penny Hoch, Student Trainer Kathy O'Brien, Student Trainer Karen Buchanan, Mark Koskulitz, Charles Buckley, John Cherkauskas, Brian Quiggle, Manager Mike Klembara, Manager Rod Vitty, Trainer Rich Deivert.

1984 became another successful year for Crusader football. It was also a year that marked several individual achievements for winning honors and breaking records.

Senior quarterback Jim Wisse set a school record this season after he completed his 20th touchdown pass, breaking the old record held by Ernie Tyler between 1968 and 1971. That record-breaking pass was completed to Conference Honor winner and MAC All-Star Bob Shaara, a senior halfback for the Crusaders. In Wisse's career at S.U., he has completed 152 of 302 attempts for a total of 2,160 yards, making him third on Susquehanna's All-time list of passers.

Shaara was the MAC's leading rusher this season, gaining 787 yards on 133 carries and scoring 8 touchdowns to receive the MAC All-Star title. Three Crusader offensive linemen were also chosen Mid Atlantic Conference All-Stars: senior center Tim Brown, senior tackle Ray Daugherty, and senior guard Kevin Walker. Senior safety Tom Lagerman was chosen to be MAC All-Star on defense.

Led by Coach Bill Moll, the Crusaders ended the season with an impressive 6-3 record, despite several injuries including a knee injury to Captain Jeff Miller.

FOOTBALL SCOREBOARD

SU 24, Lycoming 7	SU 21, FDU-Madison 7
Delaware Valley 13, SU 10	SU 35, Upsala 20
SU 35, Wilkes 7	SU 34, Juniata 20
Widener 27, SU 12	SU 29, Albright 7
Moravian 26, SU 14	

Coaches take a time out in Mellon Lounge.

Interference!!!

Captain Jeff Miller has a serious talk with the Ref.

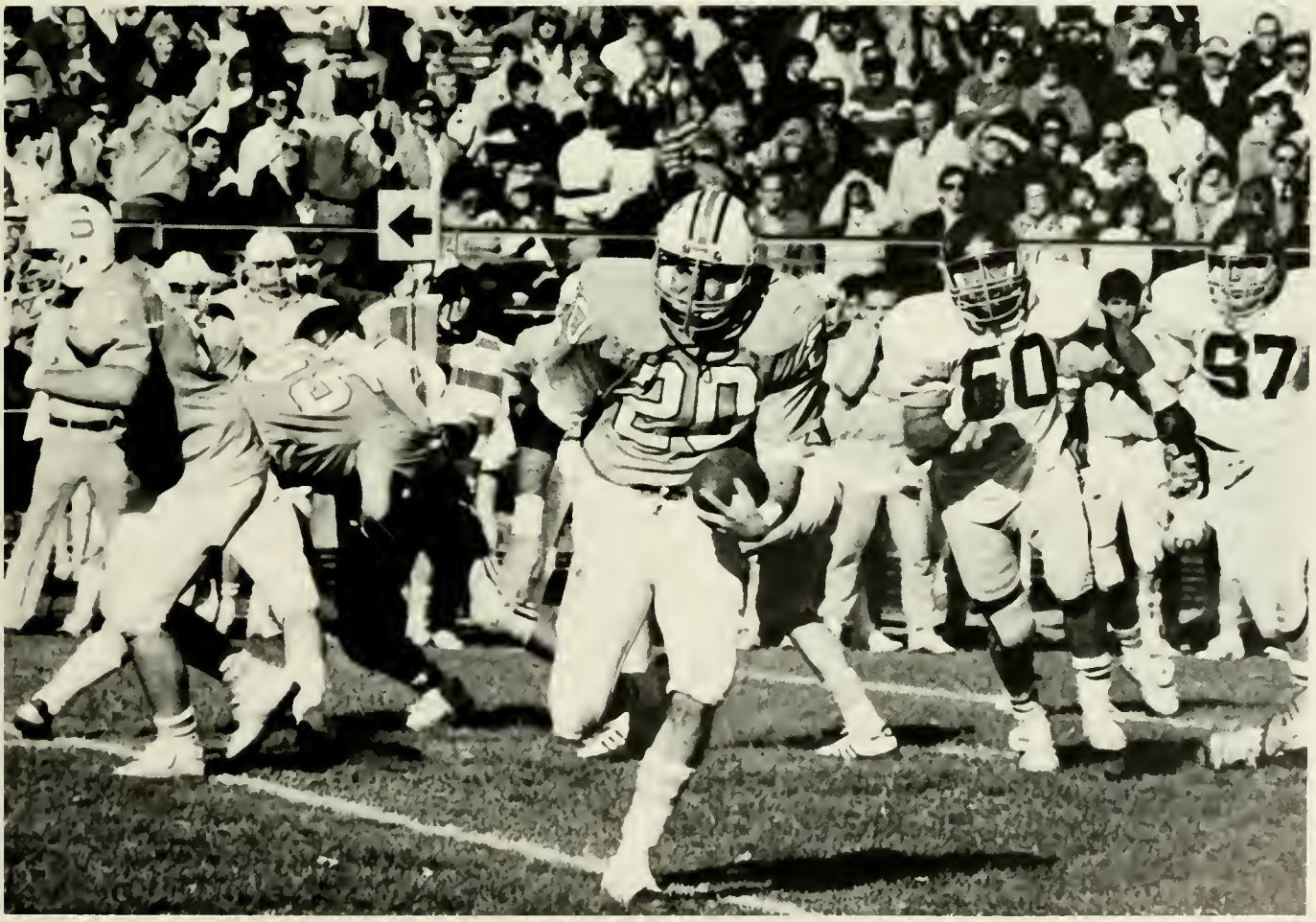

Bobby Shaara on a big breakaway for the Crusaders.

96
4
79
48
18

75

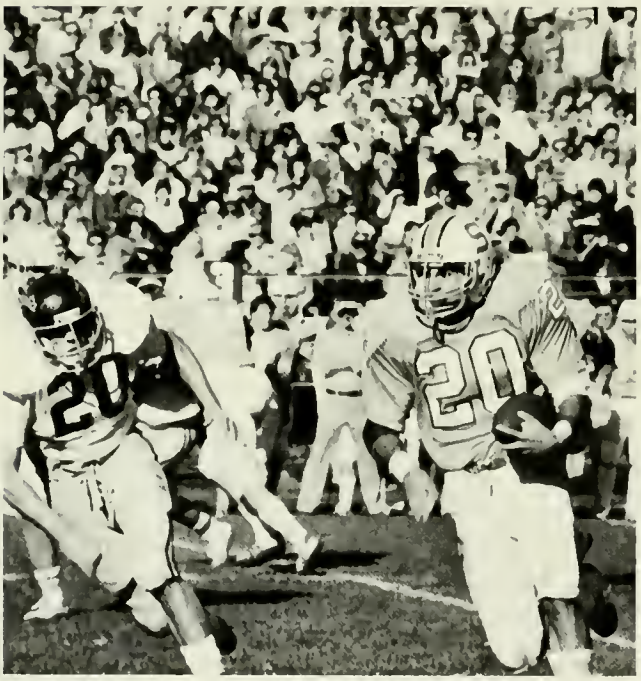
20
20

53
MILKES
78
21

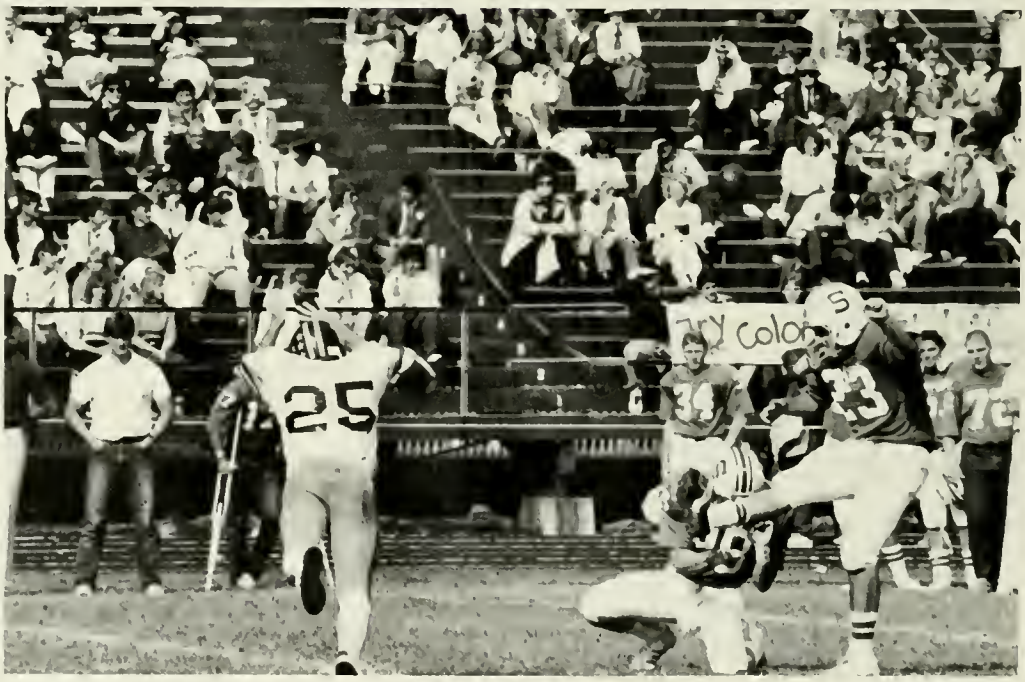
25

. . . and a Hope for the Future.

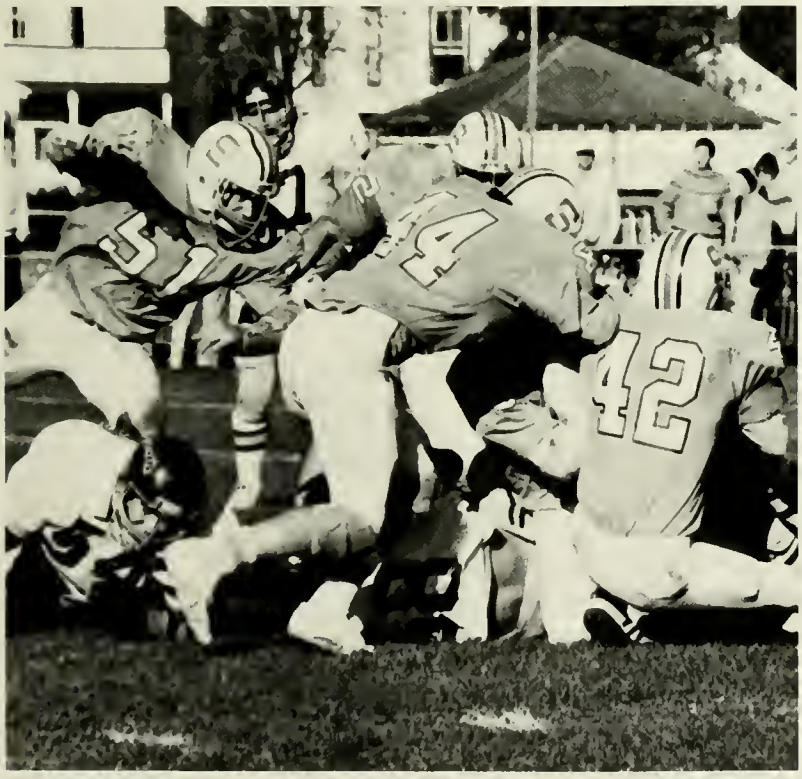

Crusader defense swams over a Juniata ball carrier.

Crusader pressure causes another throw away.

Crusader Soccer Kicks Off Another Winning Season

1st row: (left to right) Howard Letz, Tom McNairy, Chris Thorshiem, Bill Kennedy, Brad Saylor, Eric Karmoldin, Robert Letz; 2nd row: Tony Gasoll, John Mulcahey, Rod Hurley, Tim Kinsella, Kirk Yoggy, Chuck Muzzy, Paul Meier, Eric Letz, Coach Peters; 3rd row: Greg Cordasco, Paul Brady, Jay Copeland, Christopher Lowe, Mark Thorshiem, Eric Ranke, Craig Burmingham, Steve Euhler, Harry Powers, Pete McQuaid, Rick Thomas, John Schoner, Paul Josilyn, Coach Hans.

Kinsella develops a new form of breakdancing on the field.

The soccer team compiled a 7-4-4 record in 1984, making it the first Crusader soccer squad to finish above .500 since 1980. One highlight of the season was a closely contested match with nationally ranked Elizabethtown College, the eventual winner of the Northwest League of the Middle Atlantic Conference, and a team the Crusaders have never beaten. The match ended in a 2-2 deadlock after twenty minutes of overtime play.

Goalkeeper Greg Cordasco and captains Chris Thorsheim and Bill Kennedy led a stingy defense which matched last year's school record of six shutouts.

Despite the loss of standout centerfoward Jeff Stolting with a broken leg suffered in preseason, the '84 squad showed substantial improvement offensively, scoring ten more goals than last year. Scoring honors were shared by Paul Brady, Tim Kinsella, and Kirk Yoggy.

SOCCER SCOREBOARD

Messiah 1, SU 0
SU 2, King's 0
SU 3, Lycoming 0
SU 1, York 1
SU 2, Western Maryland 1
Scranton 9, SU 2
SU 0, Gettysburg 0
SU 6, Juniata 0
SU 2, Albright 0
SU 2, Elizabethtown 2
Wilkes 2, SU 1
Dickinson 3, SU 1
SU 2, Bloomsburg 1
SU 2, Bucknell 2
SU 6, Lebanon Valley 0

Mark Thorsheim sets up for a pass.

Crusader Cross-Country Has a One Track Mind - Winning!

1st row: (left to right) Mike Burton, Paul McHenry, Greg Pealer, Jeff Harbst, Dave Kcenich; 2nd row: John Rendina, Chris Graeff, Brett Courter, Jerry Linski, Lee Marconi; 3rd row: Coach Stan Seiple, Greg Kasko, John Connelly, Todd Quackenboss, John Egen, Jeff Walker, Pete Cavanaugh, Pete Ashey, Ken Willis.

The 1984 season was the best ever for a Susquehanna University Cross Country Team. The Harriers were led by three outstanding seniors, capt. Greg Pealer, Ken Willis, and Jerry Linski.

The team compiled a 14-2 record as well as winning the Labanon Valley Invitational, Middle Atlantic Conference Championship, and earning a spot in the National Championship.

After competing at the National Championship in Delaware, Ohio on November 17, the team sped to Philadelphia Airport for a flight to Bermuda on November 18.

The team ran in a true, European style cross country meet on November 22nd. Coach Seiple split the team into two parts and ran an Orange Team and a Maroon Team. Greg Pealer won the race with Jerry Linski second. The Maroon Team was second to the Bermuda National team by only one point, and the Orange Team finished third.

Due to excellent recruiting, hard work, and aggressive racing, this team has amassed a 54-7-1 dual meet record over the past four years. With the depth of this squad, next year's team goals are to successfully defend their MAC Championship and place in the top ten nationally.

Todd Quackenboss and Jeff Walker pushing for the lead.

CROSS COUNTRY SCOREBOARD

SU 19, Scranton 43
SU 18, Elizabethtown 45
SU 17, Lebanon Valley 46
SU 19, King's 44
SU 19, Bloomsburg 42
SU 19, Lock Haven 44
SU 22, Western Maryland 39
SU 25, Messiah 35
SU 15, Lycoming 49
Lehigh Invitational: 17th of 21
SU 15, Juniata 50
SU 24, Mansfield 35
Bucknell 17, SU 46
Cornell 19, SU 44
SU 15, Gettysburg 46
SU 21, Albright 40
Ursinus 28, SU 29
SU 16, Moravian 47

What's left for Pealer after MAC's? Wheaties commercials.

Women's Hockey Has First Winning Season in 10 Years

1st row: (left to right) K. MacDonald, L. Reinhagen, N. Morris, R. Hyde, B. Dersham; 2nd row: S. Reynolds, T. Langan, B. Huff, F. McClymont, M.J. McLaughlin, M. Moyer, M. Bardman, D. Myers, L. Paltranary, S. Estworthy; 3rd row: Coach Connie Delbaugh, K. Marshall, D. Vieiro, J. Flaherty, S. Bailey, L. Kelly, J. Book, J. Turano, S. Smith, C. Lain, T. Vagias, R. Jones, Asst. Coach Terry Heimbach.

The SU Women's Field Hockey team had their most outstanding season since the sport was established on campus. Their last winning season tallied a 5-4 record back in 1974. Head Coach Corni Delbaugh's team started the season with five consecutive wins and allowed only five goals to be scored by their opponents throughout the entire season. The team qualified for MAC playoffs, finishing second in the Northwest League.

Contributing to the team's fine record was the depth it carried. Goalie Kelly McDonald made 80 saves this season; Ruth Jones and Joanna McNamara rounded out the defense. All-time leading scorer Jean Flaherty along with Felicia McClymont and Lynn Reinhagen led the offense.

"Skeit" McClymont sets up for a pass as Sue Bailey observes the technique.

Flaherty drives through a crowd of opponents.

FIELD HOCKEY SCOREBOARD

SU 5, Lycoming 1
SU 2, Marywood 0
SU 1, Scranton 0
SU 2, York 0
SU 1, Juniata 0
Western Maryland 1, SU 0
Messiah 1, SU 0
SU 2, Dickinson 1
SU 1, Wilkes 0
Gettysburg 1, SU 0
SU 1, Lebanon Valley 0
SU 3, Misericordia 0

Bailey bends to make the perfect pass.

Jean, where are you going?

Nancy Morris going for the goal.

Crusader Volleyball Sets Up Its First Winning Season

1st row: (left to right) Annette Mattioli, Alice Brown, Kristin Hauhuth, Mary Libbey, Debbie Melvin; 2nd row: Donna Neal, Kat Kissinger, Allison Shepard, Linda Frees; 3rd row: Asst. Coach Mike Mincemoyer, Karen Deininger, Holly Shumanow, Anne Davey, Debbie Tarr, Coach Donna Papa.

The Women's Volleyball team earned its first winning season in eight years in 1984. Led by tri-captains Mary Libbey, Alice Brown, and Kristin Hauhuth, the Crusaders finished the season 23-11. Head Coach Donna Papa and Asst. Coach Mike Mincemoyer also saw the ladies set a number of firsts. Besides the first winning season ever, Bucknell and Franklin and Marshall were defeated for the first time, and Susquehanna's initial tournament victory came at the Elizabethtown Tourney. For the second consecutive year, the team advanced to the MAC tournament, missing semi-final play with a disappointing loss to Gettysburg.

VOLLEYBALL SCOREBOARD

Mansfield Tourney: 5th of 15
SU 3, Bucknell 1
SU 3, Albright 0
SU 3, Scranton 0
Gettysburg 3, SU 0
Elizabethtown Tourney: 1st of 12
Messiah 3, SU 1
SU 3, King's 0
Dickinson Tourney: 4th of 10
Western Maryland 3, SU 1
Juniata 3, SU 0
SU 3, Dickinson 0
SU 3, York 1
SU 3, Wilkes 0
SU 3, Franklin and Marshall 0
SU 3, Elizabethtown 1
SU 2, Scranton 1
SU 2, Muhlenberg 0
Gettysburg 2, SU 1
Juniata 2, SU 0

Mary Libbey readies with her team for the big play.

Crusaders Pull Off Another Winning Season

Front Row: Assistant Coach Frank Marcinek, Rick Ferry (Captain), Head Coach Don Harnum. Back Row: Trainer Bob Sweiger, Joe Sandry, Blair Downie, Don Harnum, Bruce Merklinger, Kevin Finch, Craig Smith, Mike Gress, Dave Weist, Mark Hollenbaugh, Dave Brown, Bill Clinton, Fran Decker.

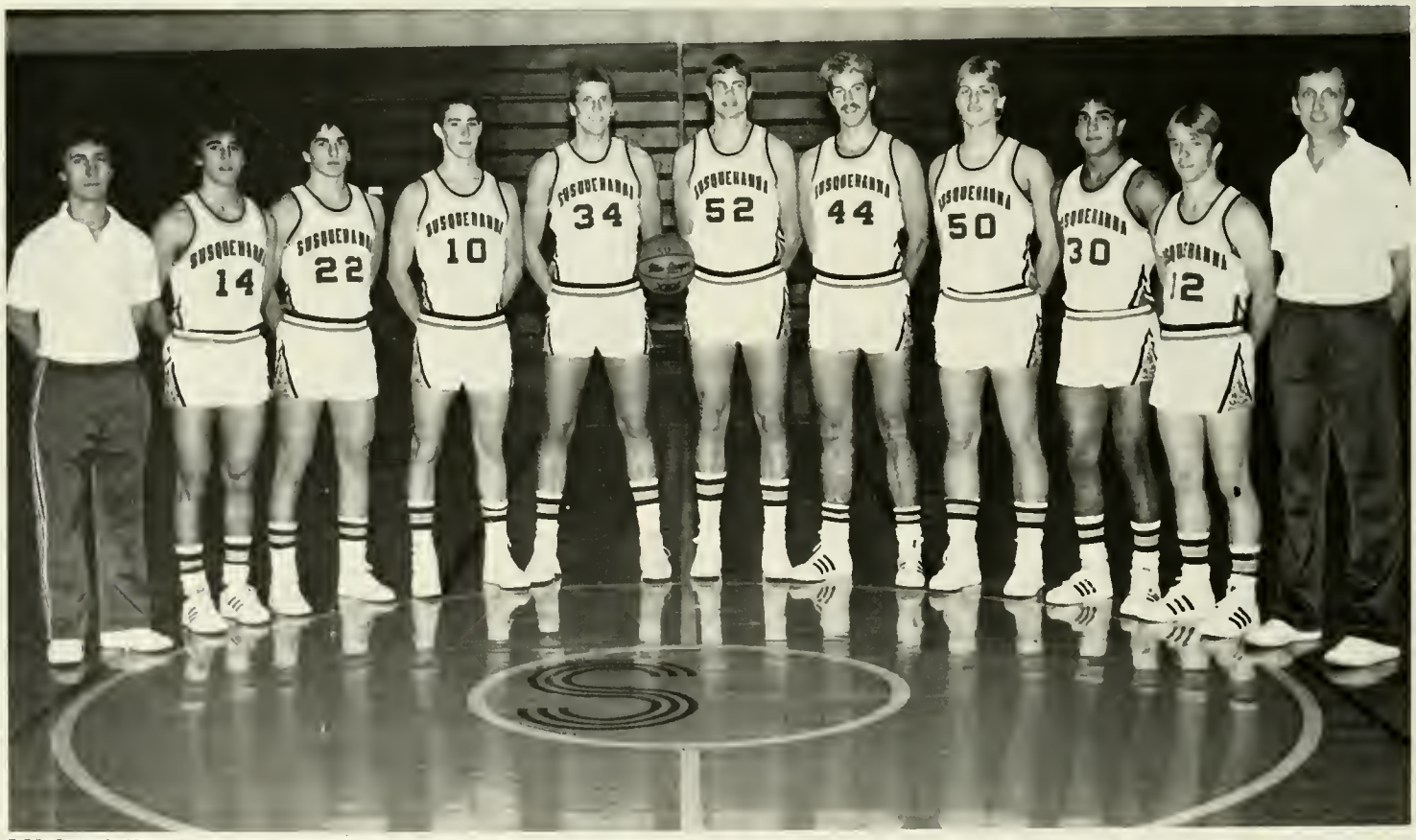

J.V. Coach Frank Marinek, Mike Henderson, Doug Gable, Joe Sandry, Kevin Finch, Craig Smith, Dave Weist, Paul Volk, Louis Enfanzone, Frank Forrer, Coach Don Harnum.

All eyes on Mike Gress and the ball.

Under 12-year coach Don Harnum, The Crusaders hung on to wind up with a 13-11 winning season, while the Junior Varsity team tallied a 10-4 record. Many of the losses though were too close for comfort. Perhaps a factor in this was the loss of their starting center, sophomore Bruce Merklinger, the leading rebounder for the team, who suffered a broken right ankle. Merklinger, also the second highest scorer on the team at 15.8 points per game, was replaced by junior Dave Weist, who in his first varsity start against Wilkes, registered career highs of 22 points and 8 rebounds. Injuries also hurt the team with Mike Gress in and out of the lineup with a sprained ankle.

Junior Don P. Harnum earned Conference Honors twice this year being named Mid-Atlantic Conference Basketball Player of the Week. Forward/center Rick Ferry will be missed as the team's graduating captain. The team has experience and talent returning next year for the promise of making it to the MAC playoffs.

Rick Ferry — Up for Two!

MEN'S BASKETBALL SCOREBOARD

Bloomsburg	73	SU	63	SU	99	Delaware Valley	74
SU	79	Messiah	70	Albright	75	SU	67
Lock Haven	76	SU	70	SU	81	FDU-Madison	67
Lycoming	69	SU	61	SU	86	Drew	73
SU	73	Elizabethtown	72	Elizabethtown	49	SU	48
SU	89	Juniata	72	Dickinson	55	SU	52
SU	64	Wesleyan	55	SU	83	Wilkes	67
Union	55	SU	53	SU	67	Messiah	64
SU	72	Gettysburg	69	Lycoming	64	SU	58
SU	60	Juniata	54	SU	89	Lebanon Valley	77
Albright	60	SU	58	SU	81	York	67
King's	61	SU	60	Scranton	51	SU	47

Lady Crusaders – A Team of Shooting Stars!

Assistant Coach Bob Margoles, Beth Hoyle, Sandy Bartle, Carol Weaver, Karen Deininger, Robyn Hannon, Sally Emerich, Beth Noble, Robena Reid, Trish Ross, Pat Hanson, Deb Yeasted, Kay Czap, Manager Cathy Oakes, Head Coach Tom Diehl.

Yeasted Leads the team to the lockeroom at halftime.

The mighty Lady Crusaders went in to the Mac playoffs with an impressive 20-3 league record. Under fifth year coach Tom Diehl, the team was powered by senior superscorer Deb Yeasted, who claims the school record in scoring, and also racked up her 2000th point in season play against Franklin and Marshall.

In tournament play this season, the Lady Crusaders faired well, winning their own Crusader Classic and the College of Staten Island's Lady Dolphin Christmas Tourney, with junior Sandy Bartle named most valuable player in both. Bartle was second in scoring on the team.

Junior center Sally Emerich also became a Susquehanna recordholder this season for total rebounds, surpassing Lillian Goree.

With senior Pat Hanson dropping out in mid-season, the Lady Crusaders will only be losing two players, co-captains Deb Yeasted and Karen Deininger, who are both starters. The hopes of more victorious seasons in the future look bright for the eyes of the Lady Crusaders.

Sal Emerich about to add two more to the score.

Carol Weaver skies for two!

WOMEN'S BASKETBALL SCOREBOARD

SU	86	King's	48
SU	74	Trenton State	56
SU	72	Thiel	48
SU	104	Lycoming	28
Elizabethtown	87	SU	63
Marywood	66	SU	63
SU	82	Juniata	56
SU	87	Messiah	57
SU	65	Jersey City State	56
SU	70	Stockton State	65
Mt. St. Mary's	75	SU	58
SU	96	Lycoming	30
SU	77	Juniata	73
SU	84	Western Maryland	52
SU	70	Dickinson	42
SU	74	King's	46
SU	93	Albright	52
SU	63	Elizabethtown	60
SU	99	Wilkes	57
SU	89	Messiah	67
SU	107	Lebanon Valley	37
SU	95	Wilkes	41
SU	70	Blooomsburg	59
SU	100	York	41
SU	84	Franklin & Marshall	33

S.U. Wrestlers Grapple Their Way to a Winning Season

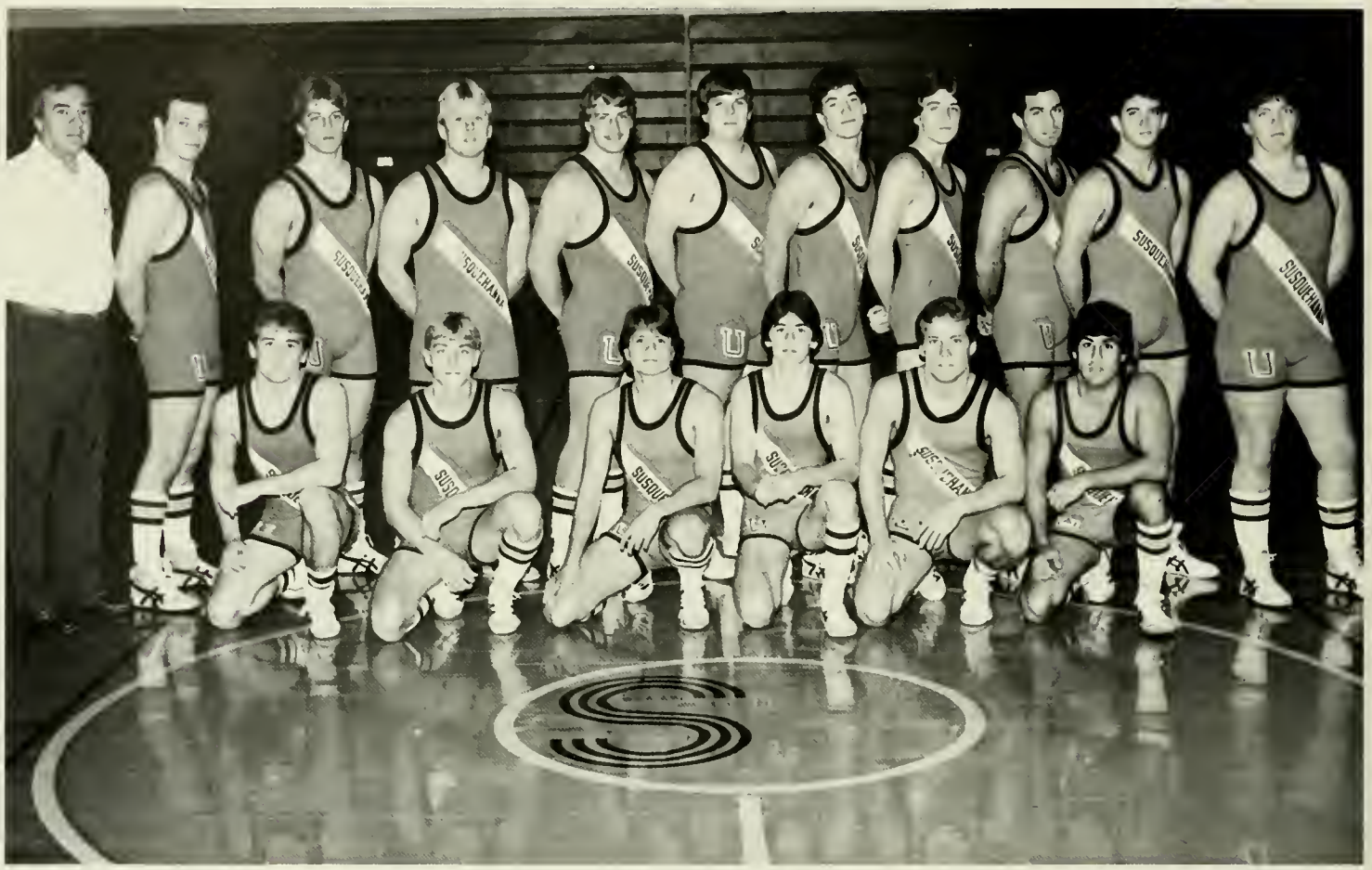

Row 1: Ken Pieffer, Troy Cover, Eric Letts, Rod Zechman, Bob Callashan, Rich Lynch. Row 2: Coach Charles Kunes, Don Barrier, Paul Lesica, Steve Deckard, Greg Carl, Chris Grote, Aric Wilson, Kevin Akner, Ron Parisi, Ken Wedholm.

The wrestling team continued its successful season over the year by bringing in a 9 and 6 record. Led by Coach Kunes, the Crusaders won a lot of tough matches in the 84-85 season. Outstanding performances by Steve Deckerd and Ken Pieffer helped the team immeasurably. During the season, Ken Wedholm was named most outstanding freshman on the team. With him, and others back next year, the team hopes for more improved records.

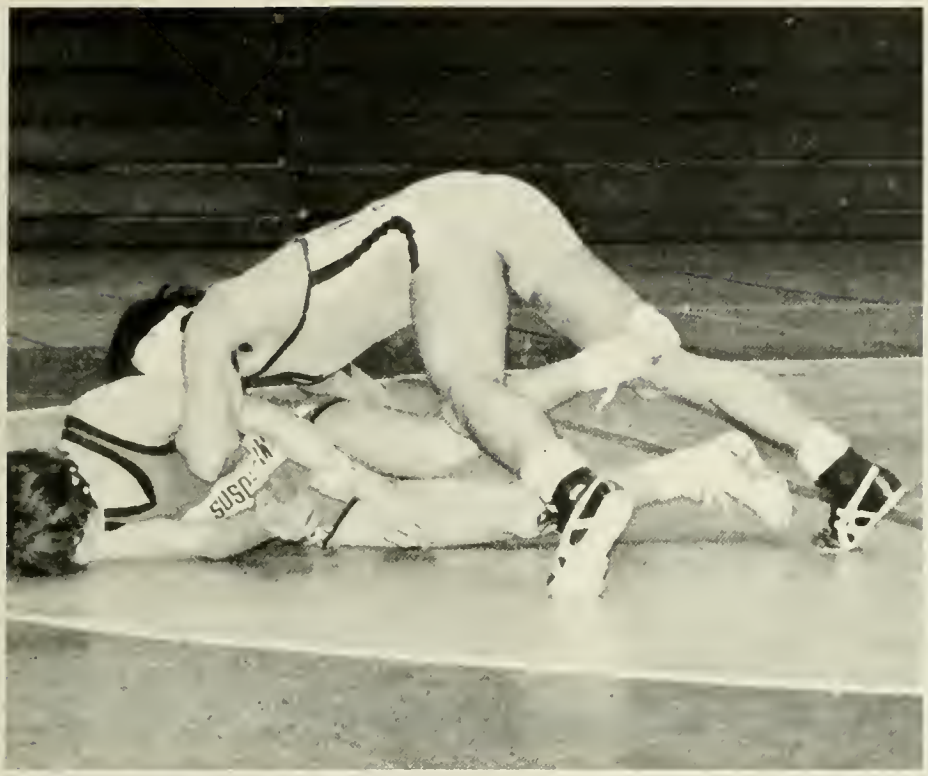

WRESTLING SCOREBOARD

Lebanon Valley Tournament:
8th of 20

SU	41	Messiah	15
SU	35	Juniata	15
SU	46	Baptist Bible	12
SU	31	King's	15
SU	43	Albright	12
SU	6	Lycoming	36
SU	26	Lebanon Valley	20
SU	15	Scranton	28
SU	19	Moravian	33
SU	8	Delaware Valley	35
SU	21	Johns Hopkins	27
SU	16	Western Maryland	34

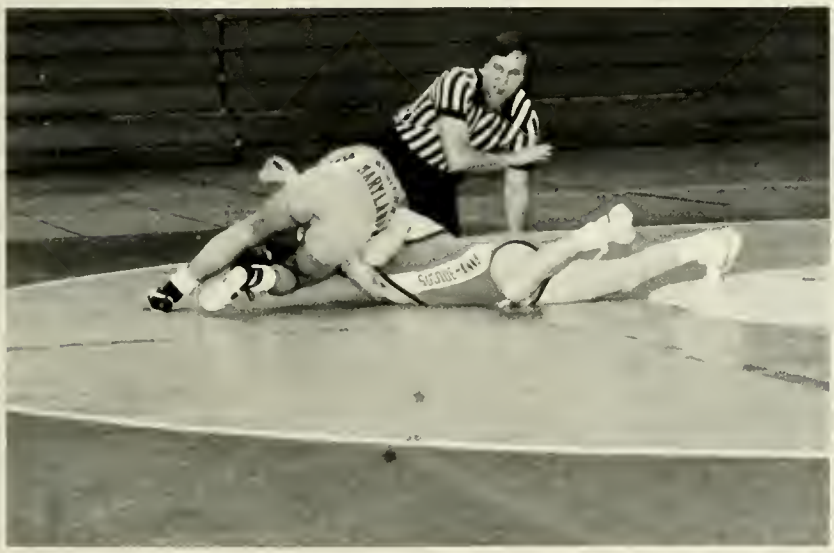

"Eye of the Duck" Sees S.U. Swimmers to a Winning Season

Row 1: Daryl D'Amore, Tom Berkshire, Gotz Kothe, Lee Kipp, Chris Brennen, Rob Miller. Row 2: Diann Doelp, Stewart Juppenlatz, Stacey Summerfield, Doug O'Neil, Jerry Borrelli, Ruth Jones, J.C. Penney. Row 3: Scott Torok, Jamie Shotwell, Tom Kaufman. Row 4: Karen Madden, Christina Lissman, Lynne Schoepe, Leslie Wells, Amy Summerfield, Robin Silberman, Matt Weston, Pete Digiacomo. Row 5: Bill Thomas, Amy Fuller, Tammy Smith, Patti Schickram, Cindy Lain, Karen Ledebuhr, Donielle Fanarjian.

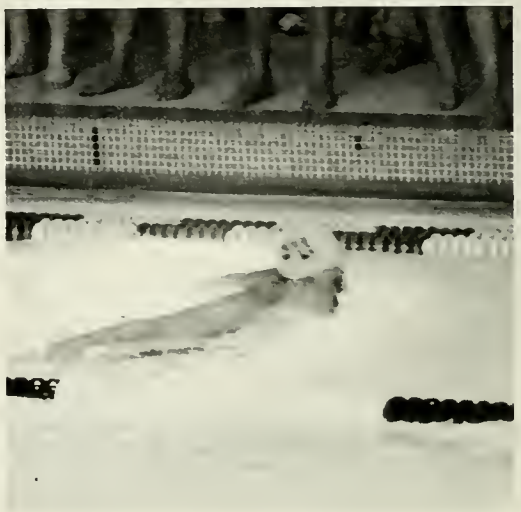

MEN'S SWIMMING SCOREBOARD

SU	33	Bloomsburg	70
SU	33	Dickinson	69
SU	57	Juniata	37
SU	62	Lycoming	41
SU	55	Western Maryland	31
SU	77	Elizabethtown	22
SU	60	King's	42
SU	32	Gettysburg	69
SU	66	York	36
SU	42	Franklin & Marshall	61

WOMEN'S SWIMMING SCOREBOARD

SU	65	Lock Haven	65
SU	84	Mansfield	49
SU	34	Dickinson	69
SU	60	Juniata	35
SU	42	Lycoming	62
SU	51	Western Maryland	53
SU	62	Elizabethtown	37
SU	41	Gettsyburg	62
SU	45	York	65
SU	51	Franklin & Marshall	48
SU	77	Lock Haven	51

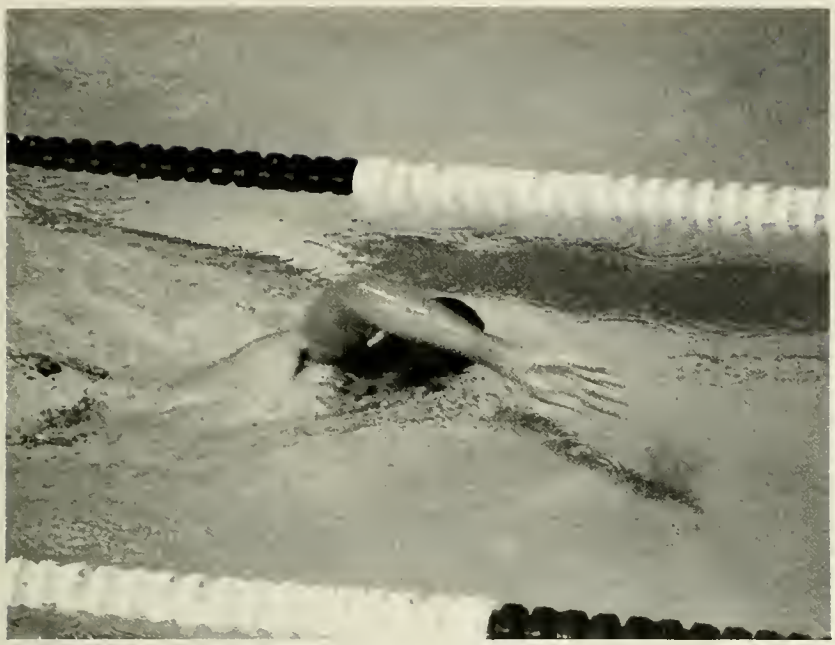

The 1984-85 swimming and diving season was an extremely good one. It was a lot of improvement and a tremendous amount of spirit within the team.

The men did an excellent job putting together their first winning season in the history of Susquehanna. Behind the leadership and dedication of captain Stewart Juppenlatz the season was victorious and memorable time as well. Gotz "The Albatross" Kothe helped an awful lot also. During the season, he broke the record for medleys.

The girls put in a respectable season as well. Completing a 5-5-1 record, they saw a lot of action in the tail end of the season. A victory over Franklin & Marshall as a result of winning the last race is just an example.

Captain Stacey Summerfield (butterfly and freestyle) along with sister, Amy Summerfield (freestyle) helped the team in some very tough meets. They did have a lot of support from the men, who showed their spirit in a cheery way.

Kim Lewis of the diving team also had a great season. She went on to break the school diving record for most points scored. Tom Berkshire and Bill Thomas had a fine season too.

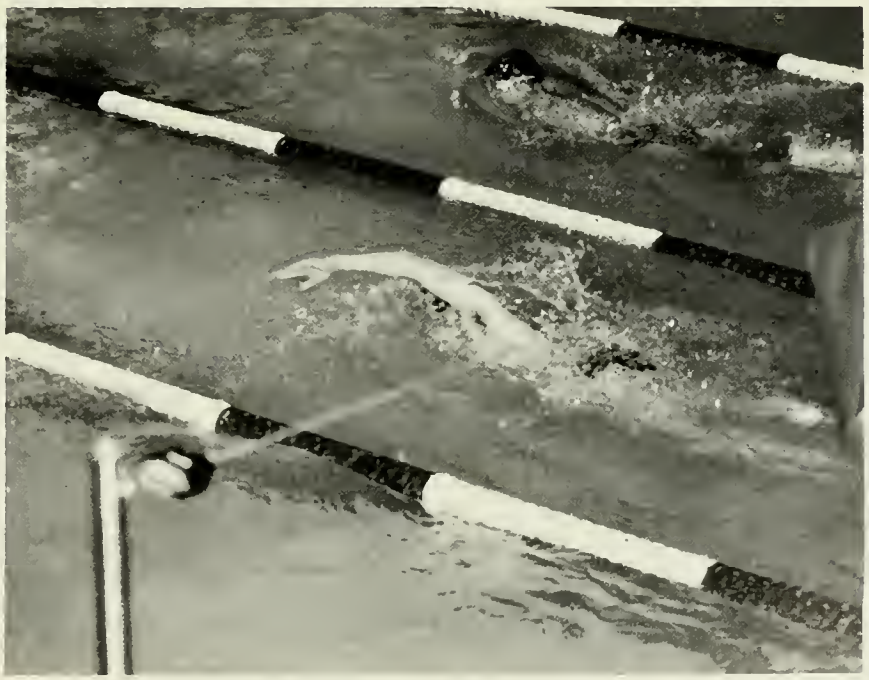

Cheerleaders – Supporting Crusaders Through Thick 'n Thin

Row 1: Lori Ciarrocca, Shelly LaForce. Row 2: Colleen Sullivan, Elizabeth Molloy, Dana Myers, Sue Dudley. Row 3: Susan Gorsuch, Leanne Kott, Karen Fern, Sharon Dougherty, Diane Mieckle.

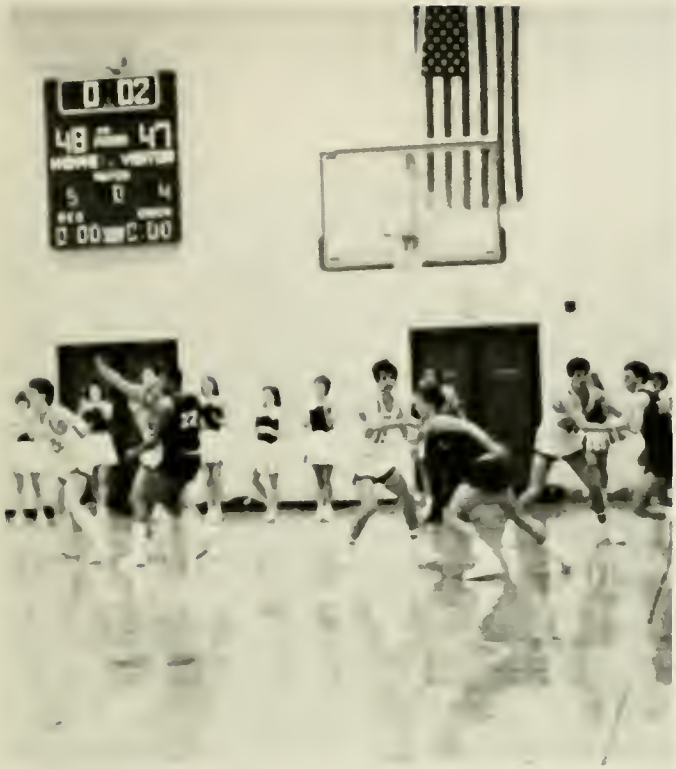

Row 1: Wendy Erwin, Susan Gorsuch, Shelly LaForce; Row 2: Maureen Hassett, Sarah Reynolds; Row 3: Mary Jane McLaughlin; Row 4: Gretchen Lincoln; Row 5: Barbara Rostiac, Melissa Geiss; Row 6: Leanne Kott, Debbie Burkhardt, Beth Young.

S.U. Athletes – Living Up to the Challenge

CLASS OF 1985

Carolyn Accardi

Sarah Ann Amick
Bus., Marketing; Trenton, NJ; SAC (Corresponding Sec'y), Theta Chi Little Sister (Pres.), Crusader Contributing Editor, Marketing Club, Lanthorn (Photog.), SAC Film/Concert Committees, Big Sister/Little Sister Program, Rugger Hugger.

Sharon Anderson
B.A. Sociology; Murray Hill, NJ; Sigma Kappa (Panhel. Council, Social Comm., Philanthropies Comm.), Order of Omega, SAC, Admissions Intern, Dorm Council, Phi Sigma Kappa Little Sister (Pres.).

Andrew Ansaldi III
B.S. Bus. Admin. (Finance); Manchester, CT; Theta Chi (Treas., Ass't cook), SGA (Chair. of Food Service Comm.), Orientation, Student Advisor, Delta Mu Delta.

Kevin John Akner
B.S. Finance-Marketing; Rockville, NY; Lambda Chi Alpha (House Mgr.), Investment Club (Member Board of Dir., Treas.), Marketing Club (V. Pres.), Football, Varsity Wrestling, Econ. Club, Marketing Mgrs. Crusader Castle Snack Bar, IFC (Social Chair., Rep.), Intramurals.

Wendy Louise Ammon
B.M. Music Ed.; Lewisburg, PA; Univ. Choir, Chamber Singers, Chapel Choir, MENC, Music Dept. — Student Advisory Comm.; Sigma Alpha Iota (Corresponding Sec'y, Chaplain).

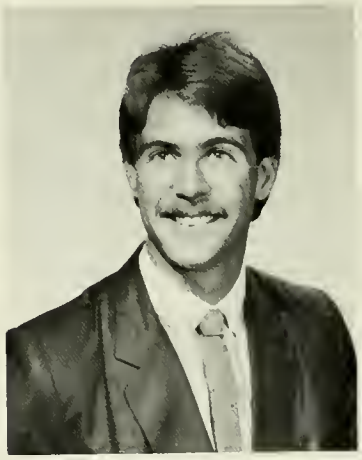

Stephan Scott Anderson
B.A. Chemistry; South Windsor, CT; Alpha Lambda Delta, Bio. Club (Treas.), Chem. Club, Univ. Choir, Cross Country, Kappa Mu Epsilon, Proj. House (Big Brothers), RA, Student Judiciary Board (Chair.), Student Advisor, Track.

Jamie Apple

Carol Elaine Albright
B.S. Bus. Admin. (Marketing); York, PA; Student Advisor, Orientation Team, Alpha Delta Pi (Standards), Marketing Club, Investment Club, FORCE.

Paul Arner

Stephanie Riggs and Shereen Bowes

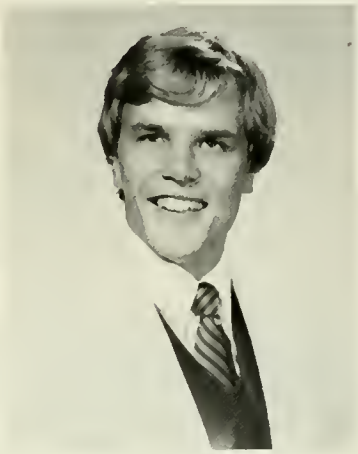

James Allen Bazewicz
Communications/Theatre Arts; Cranford, NJ; Alpha Psi Omega (Pres.), Phi Mu Alpha Sinfonia, Univ. Choir, ARTS ALIVE, S.U. Theatre, WQSU.

Thomas Arnold
Finance/Econ.; Philadelphia, PA; Oxford Program, Investment Club, Frizbee Club.

William Edward Babiash, Jr.
B.S. Accounting; Malvern, PA; Sigma Phi Epsilon, Alpha Psi Omega, Accounting Club, ARTS ALIVE (Mgr.), Artist Series Comm. (SGA Rep.), S.U.F. Phonathon, Univ. Theatre.

Scott Ronald Barlok
B.S. Marketing; Cheshire, CT; Swimming, Intramurals, Isle of Q Staff, TKE.

Donald Berrier

Glenn Richard Baade
B.S. Accounting; Bloomsburg, PA.

Todd David Bailey
B.S. Bus. Marketing; Selinsgrove, PA; Investment Club, Outdoors Club, Intervarsity, Marketing Club, Personnel Management Club, Acts 29 Team.

Cynthia Bauer
Business Ad. Management; New Cumberland, PA; Marching Band, Univ. Orch., Symphonic Band, Pit Orch., Wind Ensemble, Crusader Staff (Advertising/Bus. Mgr.).

Timothy Bilger

Beau Bodine

Joseph Boland, Jr.
B.A., History; Shoemakersville, PA; Alpha Lambda Delta, Phi Alpha Theta, Crusader (Editor, Copy Editor), Lanthorn (Copy Editor).

Bonny Botvinick
Sociology/Human Services; Morganville, NJ.

David Bingaman
B. Mus., Music Ed.; Fleetwood, PA; Theat Chi, Phi Mu Alpha Sinfonia, PA Student Music Educators Assoc., Music Educators National Conference (Pres.), Univ. Choir, Symphonic Band, Marching Band, Univ. Orch., Jazz Ensemble, Brass Ensemble, Student Advisor, Music Dept. Student Advisory Board (Sr. Rep.), Univ. Ed. Program Comm.

Richard Booth

Shereen Jeanette Bowes
B.S., Business/Economics; Danville, PA; Kappa Delta, Economics Club, Art Club, FORCE.

Eric Boehme

Kim Janet Birkins
B.S., Management; Paramus, NJ; Investment Club, Marketing Club (Sec'y), Ski Club.

Amy Elizabeth Bowman
B.A., History; Lewistown, PA; SAC, Film Comm., Concert Comm., Dorm Council, Crusader.

Colleen Teresa Brenan
Psychology/Philosophy; Wayne, PA; Crusader (Editor), AWS (Sec'y), Psych. Club (Sec'y), Psi Chi, Univ. Scholar.

Timothy Brown

William Wesley Burger
B.A., Computer Sci./Math/Business; Yardley, PA; Phi Sigma Kappa, Kappa Mu Epsilon, ACM Tennis Team, Computer Consultants, Intramural soccer, Intramural basketball, Intramural volleyball, Intramural softball.

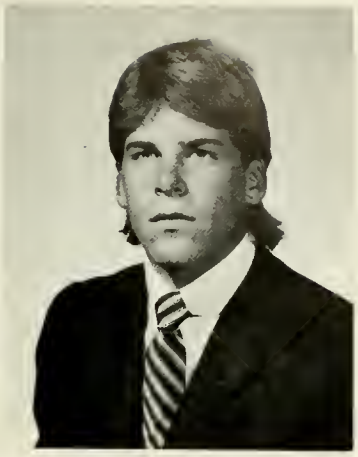

John Campeau, Jr.
Economics (Bus.); Cheshire, CT; Theta Chi, Outing Club.

Susan Ann Brotherton
B.A., Psychology; Mahwah, NJ; Student Advisor, AWS (Treas.).

Mary Elizabeth Buckley
Political Sci./Psych.; Bloomsburg, PA; Psych. Club (Pres.), Volunteer Services, Alternative Education.

Mollie Cannon
Business/Marketing; Bear Creek, PA; Kappa Delta, Marketing Club, Investment Club, Big/Little Sister Program.

Robin Leigh Brown
B.A., Political Sci./Spanish; Pleasantville, NY; Softball, Volleyball Intramurals, Crossroads Project House, Span. Club (Pres.), International Club, Chapel Council, Flag and Rifle Squad, Acts 29.

Randall Todd Caccia
B.A., Biology; Elmira, NY; Bio. Club (Historian), Campus Arboretum Project (Mgr.), Freshman Advisor.

Michael Caradimitropoulo

Elissa Martha Carol
English; Wilkes-Barre, PA; Alpha Delta Pi, AWS (Pres., V. Pres.), Track, Field Hockey, English Club, Big/Little Sister Program, Investment Club.

Robert Chappelear

Andrea Carol
B.S., Bus. Admin./Finance; Wilkes-Barre, PA; Alpha Delta Pi, Panhellenic Council, AWS (Treas.), SGA, Investment Club, Big/Little Sister Program.

Robbin Carriero
B.S., Bus. Admin., Marketing/Computer Sci.; Chatham Township, NJ; Lacrosse Club (Fund. Chair.), Phi Mu Delta Little Sister, Big/Little Sister Program, Investment Club (V. Pres.), Church Lecturer, Dorm Council, Alternative Ed. Project House.

Kristin Carroll

Carol Charnigo
Poli. Sci./Business; Shillington, PA; Curriculum Comm., Project House Mgr., Washington Semester Program, Student Advisor, Wind Ensemble, Brass Ensemble, Orch., Lanthorn (Layout Editor), Catholic Campus Ministry, Outing Club.

Ester Chaban

Lori Ann Ciarrocca
Finance/English; Westfield, NJ; Kappa Delta (Editor), Football Cheerleader (Co-Capt.), Project House, Investment Club, Univ. Scholar, National Dean's List.

A Wondrous Gift
Friendship is the greatest gift,
It brightens smiles and gives souls a lift
Many a day my smile was down
When you came along, you changed that frown
My soul has risen because of you.
It's your smile, thoughts and everything you do.
Friend, you are so dear,
My love for you brings on a tear.
You always cheer my saddest day
It doesn't matter what you say.
I feel inside that you care
Feelings like that are so very rare.
Thank you for being so good to me
With you my thoughts are free.
I only hope I am as much to you
In what I do.
—Randall Todd Caccia

Henry Cline, Jr.
Economics — LA; Mifflinburg, PA.

Mary Fisher and Bill Warrick on an autumn afternoon.

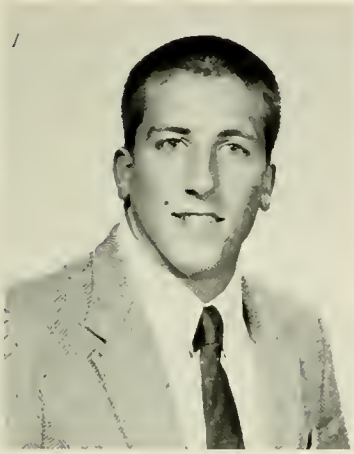

Stephen Colaiezzi

Jennifer Leigh Colson
B.A., English/Education; Wildwood Crest, NJ; PSEA-NEA, Sigma Kappa, AWS, Volunteer Services, English Club, Crusader.

Irene Corbin

Todd Colegrove
B.A., Communications/Theatre Arts; Monroe, CT; WQSU-FM (Operations Mgr.), SU Theatre.

Stephen Comisac

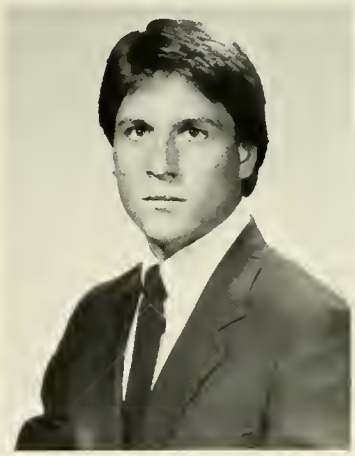

Gregory Cordasco

Douglas Cosgrove
B.S., Bus. Admin.; Emerson, NJ; Lambda Chi Alpha, IFC (Pres., V. Pres.) Investment Club, Intramurals.

Michael Cox

Deborah Darrah
B.S., B.A., Finance; Doylestown, PA; Project House, Dean's List Univ. Scholar, Investment Club, Personnel Management Club, Kappa Delta.

Raymond Keith Daugherty
B.S., Finance; Florham Park, NJ; Football, Lambda Chi Alpha, Fellowship of Christian Athletes (Pres.), Jr. Class V. Pres., Intramurals, Investment Club, Varsity Club.

Karen Ann Deininger
B.A., Biology/Chem.; Tamaqua, PA; Basketball, Volleyball, Beta Beta Beta (Treas.), Bio. Club, Fellowship of Christian Athletes.

Jill Critchley

Kathryn Darwin
Computer Sci.; Maplewood, NJ; Lacrosse Club, Outing Club, SAC, Alternative Ed. Project House.

Ronalyn Armillie Decker
Mus. Ed.; Nicholson, PA; SU Choir, Chamber Singers, MENC, Alpha Psi Omega (Sec'y), SAC, SU Theatre, Marching Band, SU Singers, Percussion Ensemble, Intervarsity Christian Fellowship, Project Mgr., Artist Series (Asst. Mgr.), WQSU-AM/FM, Jazz Ensemble, New Life Club.

Pamela Deisher
B.A., English/German; Montclair, NJ; German Club, Catholic Campus Ministry; Project House, Swim Team, House Council.

William Cvik

Scott Edward Deitch
B.A., Communications/Theatre Arts; Carlisle, PA; Chapel Council (Pres., V. Pres.), WQSU-AM/FM (Sports Dir.), Alternative Activities Project House (House Mgr.), Sigma Phi Epsilon (Recorder, Alumni Board Rep.), Phi Mu Alpha Sinfonia (Treas.), Alpha Lambda Delta (Treas.), Symphonic Wind Ensemble, Presidential Fellow, Univ. Scholar, Woodrow Wilson Visiting Fellows Comm., Crusader, Acts 29, SGA.

Frank DeLoy

Charles Mark Derrico
B.S., Business-Finance/Comp. Sci.; Plainview, NY.

Pamela DeVito
Marketing-Finance; Westbury, Long Island; FORCE, Alpha Delta Pi (Guard), Lacrosse Club (Coach, Pres.), Catholic Campus Ministry, Marketing Club, Investors Club, Dorm Council, Soph. Class Pres., Student Advisor, Orientation Comm., AWS (Cake Chair.).

Cheryl Lynne Diacik
Management/Comp. Sci., Span.; Chester, NJ; Alpha Delta Pi (House Mgr., Pledge Board Chair.), Orientation Comm. (Food Chair.), SGA Senator (Budget and Finance Comm., PR Comm.), Student Advisor, Investment Club.

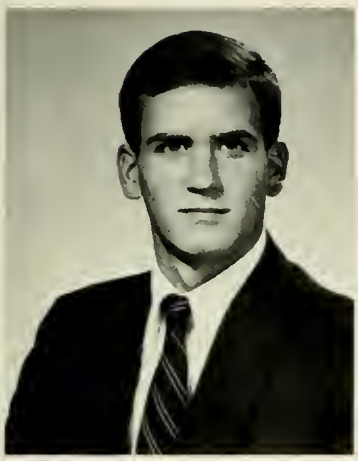

Thomas Demko, Jr.
Bus. Admin., Management/English; Mahanoy City, PA; Catholic Campus Ministry, Football, Investment Club, SGA (Pres.), Univ. Curriculum Comm., Army ROTC, Young Republicans Club, Snack Bar Board of Advisors (Chair.).

Tracy Dexheimer
B.S., Management; Newton, NJ; SAC, Orientation Committee, Dorm Council, Marketing Club, Sports Awareness Proj.

Stephen Bruce Dietrich
B.A., Communications; Lancaster, PA; Outing Club (Sec., Treas.), Theta Chi, V. Soccer, WQSU-FM, Rugby Club, Women's Soccer (Coach).

Charles James Dettmar
B. Mus., Music Ed.; Scotch Plains, NJ; Marching Band, Symphonic Band, Wind Ensemble, Saxophone Quartet, Percussion Ensemble, Pitt Orch., Student Advisory Board in Music, Composers Forum, Jazz Band, Prep. Program, Univ. Choir, Susquehanna Masterworks Chorus.

Jeffrey Dentler
B.A., Poli. Sci.; Mechanicsburg, PA; Lambda Chi Alpha (Dir. of Alum. Affairs), Fellowship of Christian Athletes (V. Pres.), SGA Senator, Economics Club, Rugby Club, Football, Athletics Training Staff, Intramurals.

Blair Richard Downie
B.A., Comp. Sci./Math, Physics; Poland, OH; RA, Head Resident, Catholic Campus Ministry, V. Basketball, Alpha Lambda Delta (Historian), John App Society, Kappa Mu Epsilon.

Suzanne Dudley
B.S., Business Admin.-Finance; Basking Ridge, NJ; Project House; Cheerleader, Kappa Delta (Sec'y), Investment Club.

Stacey Esworthy
B.S., Biology; Danville, PA; Field Hockey, Ski Club, Outing Club, Beta Beta Beta (Historian), Biology Club, PSEA (Pres.), Fellowship of Christian Athletes.

Christopher Farrell
B.S., Business Admin.-Finance; Oaklyn, NJ; Track, Cafeteria Student Manager, S.A.C., Intramurals, Cub Scout Project House, Investment Club, *Lanthorn* photographer, Crusader Club, Orientation Committee.

Mario Ferraro
B.S., Bus. Admin.-Finance; Ridgewood, NJ; Lambda Chi Alpha (Pres.), Catholic Campus Ministry, Investment Club.

Mary Ebb
B.A., Psychology; Danvers, MA; Psi Chi, Dorm Council, Tutor.

Leah Fahsbender

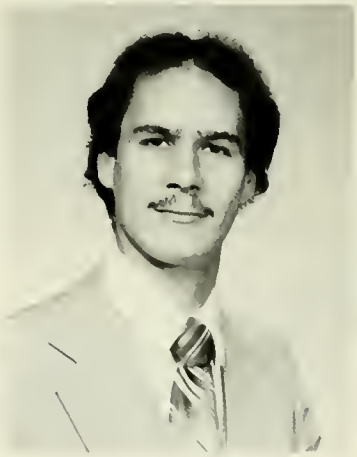

Harold Farver
B.A., Computer and Information Sciences; Berwick, PA.

Mary Ann Ferrie
B.A., Communications, Theatre Arts/History; Edgewater, NJ; Alpha Psi Omega, University Theatre, WQSU-FM, Outing Club, S.A.C., Campus Center Building Manager, Head of Classical Film Series.

Bradley Erickson
B.S., Business Admin.-Finance; North Caldwell, NJ; S.A.C. (V. Pres.), Cub Scout Project House, Rep. of Univ. Ave. at town meetings, Investment Club, Intramural Sports, Ski Club, Student Orientation Committee member.

Richard Ferry
B.S., Accounting; Reading, PA; Basketball, Lambda Chi Alpha, Delta Mu Delta, Order of Omega, Accounting Club (V. Pres., Treas.), Student Advisor, Varsity Club.

Rick Ferry and friends play basketball on a sunny afternoon.

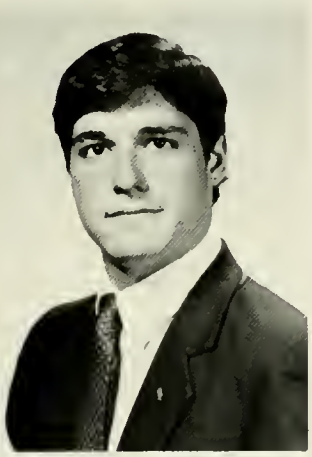

Douglas Freer

Margaret Finley
B.A., Political Science; Medfield, Mass.; Student Advisor, Orientation Planning Committee, Student Gov. Assoc. (Sec'y), Project House, Resident Assistant, United Nations Semester.

Dawn Fischer

James Forristall

Laurie Fiorentini
B.S., Accounting; Taylor, PA; Girl Scout Project House, Accounting Club, A.W.S., Big-Little Sister Program, Scuba Club.

Mary Fisher
B.S., Accounting; Leck Kill, PA; Crossroads Project House, *Crusader, Lanthorn* (Asst. Photo. Ed.), Chapel Council, Accounting Club, Outing Club, Ski Club, A.W.S., Band Front Flag Squad, Alpha Lambda Delta, Presidential Fellows, University Scholar.

Brandon Forsyth

Carmine Galdieri
B.A., History; Harding, NJ; Intramural Softball, Theta Chi, Catholic Campus Ministry.

Patricia Garrity
B.S., Business Admin.-Marketing; Chatham, NJ; Marketing Club (Sec'y), Intramurals, Soccer Club, Outing Club, Theta Chi Little Sister, A.W.S., Ski Club, S.U.F., Big-Little Sister Program.

Tracy Gerard

Steven Givens
B.A., Economics; Harrisburg, PA; Outing Club (V. Pres., Pres.), Economics Club.

Terri Gleichman
B.S., Business Admin.-Management; Florham Park, NJ; Dorm Council (Treas.), *Crusader.*

Joseph Goceljak
B.S., Business Admin.-Management; East Windsor, NJ; Baseball, Intramural Basketball, Frisbee Club, American Marketing Assoc., S.A.C., Dorm Council, Concert Committee, Economics Club, Intramural Softball.

Joy Good
B.A., Math and Comp. Sci./Business; Ephrata, PA; Volleyball, S.G.A., Alpha Lambda Delta, Kappa Mu Epsilon, John App Honor Society (V. Pres.), Assoc. for Computing Machinery, F.O.R.C.E.

Lillian Goree

Geraldine Gorman
B.A., Mathematics; Bristol, CT; Alpha Lambda Delta, Kappa Mu Epsilon (V. Pres.), Catholic Campus Ministry, Outing Club.

Kathleen Gorman
B.A., Computer Science and Mathematics; Marlton, NJ; Lacrosse, Field Hockey, Catholic Campus Ministry, A.C.M., Alpha Lambda Delta, Kappa Mu Epsilon, Outing Club.

Pamela Grant
B.A., Computer Science/Business; Audubon, PA.

Stephen Green
B.A., History; Fort Washington, PA; Phi Sigma Kappa (Inductor).

Lisa Gronroos
B.A., English/Economics; Oak Ridge, NJ; Orientation Committee, Kappa Delta, Project House, Tennis Team.

Eileen Gruebel
B.A., Computer Science/Business and Mathematics; Huntington, NY; Resident Assistant, Head Resident, Student Advisor, Grader/Tutor, Dorm Council, Big Sister, Assoc. for Computing Machinery; Lifeguard, Swim Instructor, A.W.S., Intramurals.

LuAnne Graybill
Bachelor of Music, Music Education-Piano; McAlisterville, PA; Sigma Alpha Iota (V. Pres., Pres.), Music Educators National Conference, Preparatory Program in Music (Manager, Director), Symphonic Band, Marching Band, University Choir.

Lorrie Greene
B.A., Sociology; Norwalk, CT; S.A.C., Dorm Council.

Cynthia Gulick

Bob Greco

Christopher Grote
B.A., Chemistry/Physics; Clarks Summits, PA; Chemistry Club, Society of Physics Students, Sigma Phi Sigma.

Douglas Hall
Bachelor of Music, Church Music; Amherst, OH; University Choir, Chamber Singers, Chapel Choir, Student University Organist, Worship Committee, Phi Mu Alpha Sinfonia, Marching Band, A.G.O.-Student Guild, Composers Forum.

Lucas Hamilton
B.S., Physics; Robesonia, PA; Sigma Pi Sigma (V. Pres.), Ice Hockey Club.

Tracy Hart
B. Mus., Music Ed.; Lafayette, NJ; University Choir, Chamber Singers; Chapel Choir, Marching Band, Masterworks Chorus, Musical — *Fiddler on the Roof*, Phi Mu Alpha Sinfonia.

Scott Hamm
B.S., Bus. Admin., Finance/Management; Old Tappan, NJ; Phi Sigma Kappa (V. Pres., Pres.), Order of Omega, Intramural Sports.

Linda Hay
B.S., Bus. Admin., Marketing; Paoli, PA; Sigma Kappa Sorority (Pres., Recording Sec'y), Delta Mu Delta (Treas.), Alpha Lambda Delta, Symphonic Wind Ensemble and Band, Orchestra, Woodwind Quintet, Marketing Club.

Scott Hayward
B.S., Bus. Admin., Management; Liberty Corner, NJ; Phi Sigma Kappa, Tennis Team, Intramurals, Investment Club.

Peter Heaney

Renee Hepler
B.A., Mathematics/Liberal Arts Music; Lewisburg, PA; Chapel Choir, Marching Band, Orchestra, American Guild of Organists (Sec'y-Treas.), Chapel Council (Pres.), Intervarsity Christian Fellowship (Exec. Comm.-Missions Coordinator), Sigma Alpha Iota, Kappa Mu Epsilon, Acts 29.

Douglas Herrold
B.A., Computer Science, Mathematics/Bus.; Souderton, PA; Intramural Football, Basketball, Softball, and Volleyball, Assoc. of Computing Machinery (Chairman), Computer Consulting Project (Project Manager), Kappa Mu Epsilon, Phi Sigma Kappa, Computer Center Programmer (Dir.).

Linda Hlavac
B.S., Bus. Admin., Management/Economics, History; Long Valley, NJ; Alpha Delta Pi (Pres., House Manager, Reporter), Order of Omega Honorary (V. Pres.), Orientation Planning Committee (Comm. Chairmember), S.G.A. (Senator, Budget and Finance Comm. Avenue Rep.), Woodrow Wilson Visiting Fellows Comm., Issues Awareness Club, Theta Chi Little Sister.

John Hoare
B.S., Accounting/Finance; Liberty Corner NJ; Sigma Phi Epsilon (V. Pres., Controller), Accounting Club, Chapel Council (Treas.), Project House

You can wonder about all the things that you want
But you may never be the same
All you can do is dream about all the things that you love
And only then can you feel the changes
All I can say is that I really know how it feels
I've been down there many times
So reach out to me; I've been reaching out to you
And I guess I don't know how hard it must be
But I've been trying like mad to get you to see
That it's you I really need
You can think of all the pain growing on the Earth
And you just may feel it too
But you have to go out and really live its extent
For you to understand the truth
That the pain will never go all away
Oh I really hate to say
But that just makes me try all the harder
Can it be that I've lost everything I once knew
But I'm just climbing a little higher
To new experiences and lovers still to be found
Still to be found . . .

—John Keller

Penny Hoch
B.A., Biology/Chemistry; Rebuck, PA; Biology Club (Sec., V. Pres.), Beta Beta Beta (Sec., V. Pres.), Sigma Kappa (Registrar), Lambda Chi Alpha Little Sister, Psychology Club, Marching Band, Chemistry Club, Athletic Trainer, AWS Big-Little Sister.

Pamela Holland

Janet Holzhauer
B.S., Accounting/Music; Mendham, NJ; Alpha Xi Delta (Pres., Panhellenic Rep.), Wind Ensemble/Symphonic Band (Concert Mistress), Clarinet Choir, Jazz Band, Marching Band, Accounting Club, Outing Club, Delta Mu Delta Business Honorary Society, Dean's List, University Scholar.

Nancy Horvath
B.S., Accounting; Mountain Lakes, NJ; Sigma Kappa, Accounting Club, Lanthorn Staff (Art and Layout Editor, Asst. Photography Man.), AWS, Society of Fine Arts, Dean's List.

Jocelyn Hoffman
B.S., Bus. Admin., Management, Computer Science; Lewisburg, PA; Alpha Lambda Delta, Delta Mu Delta, Arts Alive, Student Advisor.

Michael Hulse
B.S., Biology; Northfield; Beta Beta Beta (Pres.), Bio. Club, Project House, Big/Little Brother Program, Track, Intramurals.

Pamela Elizabeth Joest
History/Education; Morristown, NJ; Alpha Delta Pi (Greek News Ed., Jr. Pledge Board), Big/Little Sister Program, AWS, Theta Chi Little Sister.

Ann Elizabeth Hubley
B.S., Finance, Management; Malvern, PA; Kappa Delta (Pres.), Orientation Comm., Tour Guide, Student Advisor, Panhellenic Council Alternative Ed. Program, Order of Omega, Investment Club.

Steven Jenkins

Kevin Jennings

Barbara Johnson

Stacey Madeleine Jerrold
B.S., Marketing; Edison, NJ; Dorm Council (Pres.), Amer. Marketing Assoc., Accounting Club, Cafe. Student Mgr.

Dorothy Lynn Johnson
B.A., Sociology; Moorestown, NJ; Kappa Delta, Orientation Comm., Project House, Lacrosse Club.

Jay Muller and Dee Lauer do a little dance while the marching band plays during a half-time show.

Kirk Jones

University Avenue residents display their float during the Homecoming festivities.

Karen Ann Keenan
Finance/French; Baltimore, MD; Kappa Delta (Treas.), Pi Delta Phi, Delta Mu Delta, Order of Omega, Investment Club, French Club, Orientation Comm., Cheerleading.

Stuart Juppenlatz

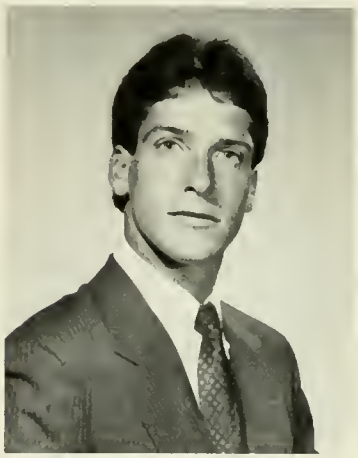

William Kennedy, Jr.
B.S., Management; Doylestown, PA; Soccer (Capt.), John App Society, Delta Mu Delta, Alpha Lambda Delta.

John Keller
B.A., Geology; Rye, NY; Geology Club, International Club, Marching Band, Presidential Fellows.

Caryn Kenny
Chemistry; Denville, NJ; Field Hockey, Lacrosse, Bio. Club (Pres.), Chem. Club, International Club, Alternative Ed. Tutor.

Lori Michelle Kahan
B. of Mus., Mus. Ed./Applied Mus.; West Orange, NJ; Marching Band, Symphonic Band, Orch., MENC (Pres.), SAC, Crusader Club (Treas.), Big/Little Sister Project House, Student Advisor, Orientation Comm.

Kevin Joseph Kenney
English/Religion; Alexandria, VA; Big/Little Brother Program, Crusader, English Club.

David Kenosian

Leslie Kiamie

Joel Krantz

Terri Lee Kern
B.A., Math., Relig./Education; Verona, NJ; Track, Intramural Soccer, Soccer Club, Project House, Phi Mu Delta Little Sister, Dean's List, Univ. Scholar.

Kelly Konyhas

Goetz Ulrich Kothe
Economics; D — 7700 Singen/West Germany; V. Swimming, International Club, German Club.

Leonard Kott
B.S., Management; McAdoo, PA; Phi Sigma Kappa, Intramurals, Alternative Ed.

Mary Ellen Kuchka
B.A., Psychology; Berwick, PA; Sigma Kappa (V. Pres. of Pledge Ed.), Softball, Basketball, Intramurals.

Rochelle Diane LaForce
B.S., Management; Newport, PA; Basketball Cheerleading (Capt.), Football Cheerleading (Capt.), Accounting Club (Pres.), Dorm Council (Pres.), Project House (Mgr.).

Thomas Scott Lagerman
Comp. Sci.; Sunbury, PA; V. Football, V. Baseball.

Katherine Lappe

Gerald Linski

Cynthia Alison Luer
Marketing/Literature; Scotch Plains, NJ; Project House, Ski Club, Amer. Marketing Assoc.

Darryl Lahr

Domenick Leonard
B.A., English; Fair Lawn, NJ; English Club, Catholic Campus Ministry, Outing Club, Astronomy Club, Intramurals.

Jaymie Llewellyn

Joyce Nicole Luria
Marketing/French; Chatham, NJ; French Club (Treas.), French Honor Society, Marketing Club, SAC, Lacrosse, Big/Little Sister Program, Crusader Club, AWS.

Ronald Laniewski

Karen Lynch

Kelly MacDonald

Karen Mahoney

Kimberly Maley
B.S., Management/Poli. Sci.; Camp Hill, PA; Dean's List, Big/Little Sister Program, Span. Club.

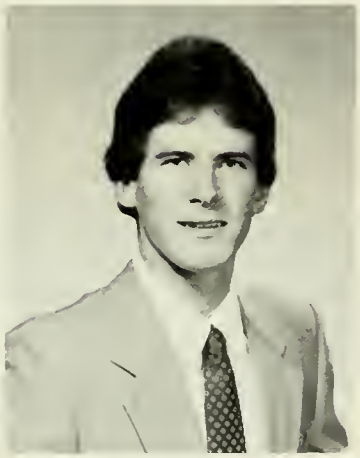

Douglas Jay MacInnes
Finance; Union Beach, NJ; Lambda Chi Alpha, Student Advisor, Orientation Planning Comm. (Chair.), V. Track, Order of Omega, Varsity Club.

Michael Mahoney

Beth Ann Mallison
Management/Art; Allendale, NJ; Kappa Delta, Track, Project House, Orientation Comm.

Kathleen Lynn Marshall
B.A., Biology; State College, PA; Tri Beta, Bio. Club, Field Hockey, PSEA-NEA.

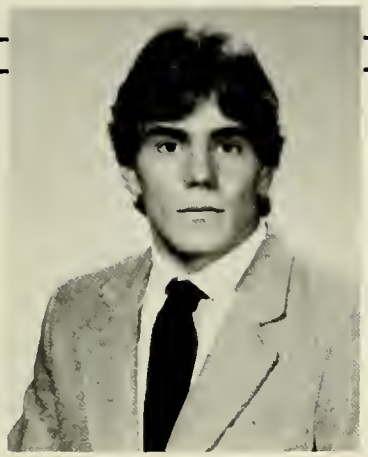

Gerald McCallus, Jr.
B.A., Poli. Sci., Econ.; Williamsport, PA; Football, Lambda Chi Alpha.

Steven Joseph McGinty
B.A., Comp. Sci., Math; Oradell, NJ; Phi Sigma Kappa, Kappa Mu Epsilon (Pres., V. Pres.), Student Judiciary Board, Assoc. of Computing Machinery.

Sophomore Dan Lemasters relaxes while studying in the campus center.

Todd McCarthy

Peter Robert McQuaid
B.S., Management; Glen Burnie, MD; Theta Chi (Publicity Chair., Judicial Board), V. Soccer, Indoor Soccer Club, Ice Hockey Club, Student Advisor, Orientation Comm.

Paul Meier

Jeff Miller

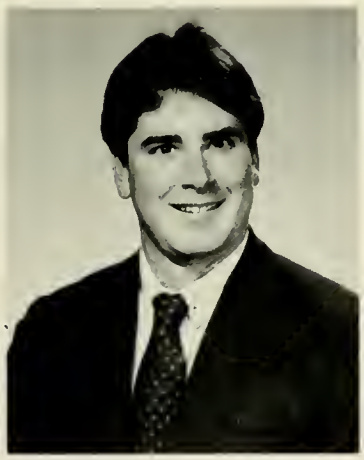

Robert McDermott
B.S., Marketing; Short Hills, NJ; Lambda Chi Alpha (Sec.), Jr. Class Pres., V. Pres. of Jr. Class, SGA (Chair. of Social Affairs Comm.), Catholic Campus Ministry (Pres.), WQSU-FM, Marketing Club, Econ. Club, Intramurals, IFC, Orientation Comm., Student Advisor.

Daryl Ann Merenich
English; Dickson City, PA; FORCE, English Club, AWS, MENC.

Brian Molner

Deirdre Marie Monroe
B.A., Economics; Plainfield, NJ; Intramural Volleyball, Econ. Club, Investment Club.

Trish Moran
Marketing/Art; Warren, NJ; Kappa Delta, Project House (Mgr.), Marketing Club (V. Pres.), Catholic Campus Ministry, Art Club.

Nancy Morris
B.A., Economics; Wallingford, PA; Field Hockey (Co-capt.), Outing Club, Econ. Club, Theta Chi Little Sister, Ski Club, AWS, Intramurals, SUF.

Diane Marie Motel
Finance; Middletown, NJ; FORCE, Student Advisor.

Anne Moyle.

Amy Louise Murphy
B.A., Communications, Theatre Arts/Business Admin.; Aldan, PA; Alpha Delta Pi (V. Pres. of Pledge Ed., Rush Chair.), Alpha Psi Omega, Order of Omega, Orientation Comm., SU Theatre, SAC, Panhel. Council.

Sally Anne Murphy
History/Poli. Sci.; Ramsey, NJ; Pi Gamma Mu (Pres.), S.G.A., SAC Historian, Student Advisor, Orientation Comm., Ed. Comm., AWS, Big/Little Sister Program, Dorm Council, Catholic Campus Ministry.

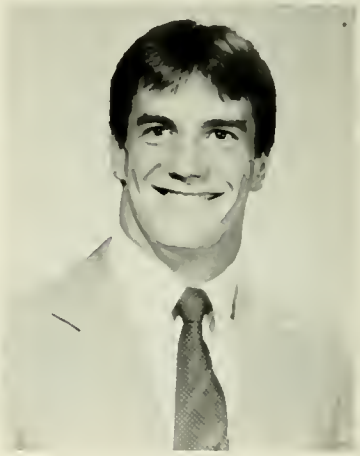

William Murray

Beth Ann Naegeli
B.A., Comp. Sci./Business; Taylor, PA; Univ. Scholar, Dean's List, Project House, Lanthorn Staff (Asst. Editor), Student Advisor, Orientation Comm., Big/Little Sister Program.

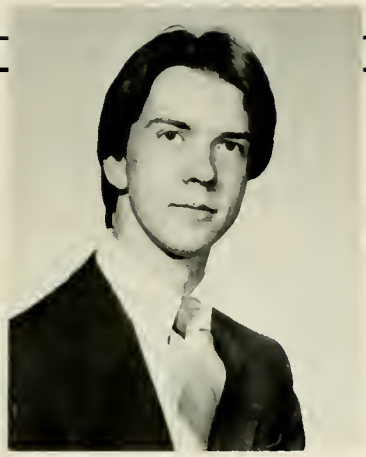

Curtis Luther Narvesen
Comp. Sci., Math., Certificate in Actuarial Science; Parkville, MD; Big Brother Project, Assoc. for Computing Machinery (V. Chair.), Computer Consultants, Concert Security.

Richard Nicholls
B.S., Finance; Ashland, PA; Scuba Club, Scuba Marine Seminar.

Carolyn Oberholtzer

Jeffrey Nudelman
Finance; River Edge, NJ; Theta Chi; Intramurals.

Howard Nelson, Jr.
B.S., Bus. Management/Comp. Sci.; Penn Yan, NY; Track, Cross Country, RA, Indoor Soccer, Dorm Council, Student Advisor.

David Bruce Nolle
B.A., Comp. Sci.; Little Falls, NJ; WQSU-FM, Computer Consultants, Sigma Phi Epsilon, Scuba Club, Micro-Lab Facilities (Mgr.).

Michele Jean O'Callaghan
Management; Pelham, NY; TKE Little Sister, V. Softball, Outing Club (Sec.), Ski Club, Big/Little Sister Program, Art Exhibit, AWS.

Carin Leigh Oberg
B.A., French/Spanish, Business; Wayne, NJ; French Club (Pres.), Orientation Comm., Kappa Delta, Ski Club, Panhel. Council (V. Pres.), Big/Little Sister Program, Project House.

Keith Newell

Kathleen Joana Palmer
Econ./Amer. Lit.; Reading, PA; Alpha Delta Pi, Econ. Club, AWS (Advertising Chair.), Investment Club, Amer. Marketing Assoc., Big/Little Sister Program, Ski Club, Dorm Council, English Club.

Foern-Steffen Pischke
Economics; Ulm, West Germany; German Club, International Club, Outing Club, WQSU.

Stephen Patterson
B.S., Econ., Lancaster, PA; Outing Club, Rugby, Tau Kappa Epsilon (V. Pres.).

Greg Pealer

Wendee Kay Persing
B.A., English/Classical Literature; Lewisburg, PA; Kappa Delta, Fall Musical, One-Act Plays, Outing Club, English Club (Sec.), Project House, Alternative Ed. Tutor.

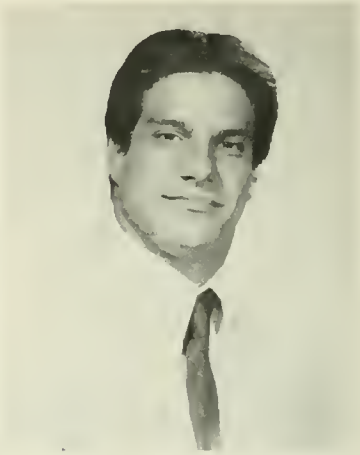

Gary Joseph Pontecorvo
B.A., Comp. Sci.; Emerson, NJ; Lambda Chi Alpha, Catholic Campus Ministry, Fellowship of Christian Athletes, Football, Intramurals.

Christopher David Pauley
B.S., Marketing; Newtown, PA; Marketing Club (Pres.), Energy Conservation Comm. (Chair.), Project House (Mgr.), Outing Club (V. Pres.), Investment Club, SAC, Acts 29.

James Penney
B.A., History; Newtown, PA; Swimming Team, Track, Investment Club (Board of Dir.), ROTC.

Lutz Guenter Pescht
Management/International Studies; Honolulu, HI; Investment Club (Board of Dir.), Intramurals, Sigma Phi Epsilon (Brotherhood Development Coord.), V. Swimming, Snack Bar Mgr., SGA (Speaker's Comm.)

Harry Joseph Powell
B.A., English Ed.; Dorrance, PA.

James Pritchard

Beverly Anne Rapp
B.A., English; Kreamer, PA.

Glenda Rennie
B.A., English/Art; Sumneytown, PA; Kappa Delta, Student Advisor, English Club (Pres.), AWS (Sec.), Internship (Public Rel.).

Brigitte Richter

Susan Pullen
Accounting; Belle Mead, NJ; Alpha Delta Pi, Panhel. Pres., Accounting Club (Sec.), Investment Club, AMA, Alternative Ed., Lacrosse Club (Treas.), Orientation Comm., Order of Omega.

Lynn Marie Reinhagen
B.S., Management/Economics; Ringwood, NJ; Field Hockey, Intramurals.

Julie Marie Richards
B.A., Psychology/Spanish; Colorado Springs, CO; Presidential Fellows, Univ. Scholar, Psi Chi (Pres.), Sigma Delta Pi, Alpha Lambda Delta, RA, Intramural Volleyball, Psych. Club.

Maureen Anne Ries
B.A., Music Theory/Spanish; Selinsgrove, PA; Secretary to the Dean of Faculty.

Kelly Rae Ramsdell
B.A., Music; Bensalem, PA; Sigma Alpha Iota (Treas., Songleader), Univ. Choir, Chamber Singers, MENC, Bread for the World (Campus Organizer), Housing Coord.

Stephanie Lee Riggs
Psychology/French; West Windsor, NJ; Kappa Delta, Soccer Club, Tour Guide, Intramurals, Psychology Club.

Michael Eugene Ritter
B.A., Comp. Sci.; Selinsgrove, PA; Frisbee Club, Marching Band, Concert Choir, Symphonic Band, Wind Ensemble, SU Chapter of the ACM (Sec'y, Treas.).

Denise Marie Rode
Bio./Education; Goshen, NY; Univ. Choir, Chamber Singers, Chapel Choir, 'Crossroads' Project House (House Mgr.).

Mark Luther Russell
B.A., History, Classical Languages and Literature; Lancaster, PA; Alpha Lambda Delta (Pres.), Nat'l Dean's List, Presidential Fellow, Univ. Scholar, Phi Alpha Theta, Woodrow Wilson Visiting Fellows Comm., Koinonia, Acts 29, Student Advisor, Big-/Little Brother Program.

Lory Davis Ryan
B.A., Economics; Trenton, NJ; Phi Sigma Kappa (Inductor, Historian), Economics Club (Sec'y), Investments Club (Board of Dir.), Order of Omega (Treas.), Intramurals, IFC (Sec'y), Marching Band, Symphonic Band, College Republicans Club.

Goodbyes are hard to say
Departing from friends made over the years . . .
People who we have learned to accept, to understand, to trust,
and to love despite our differences and hardships.
People who shared in both the bad and good times,
either wiping away tears, making the pain bearable,
or filling our days with fun and laughter,
creating precious memories along the way.
The people — our friends.
It's time to say goodbye to this part of our lives,
but not to the lifelong friends we have grown to trust and love.
They will only be a thought away in our memories
and will always be in our hearts.
Maybe we will find it easier to say "See ya later,"
for it does not bear the certainty of a goodbye.
But instead provides us with hope that we will someday meet
our friends again whether it be days, months, or years ahead of us.
—Wendy Ammon

Marjorie Sue Rosini
B.A., Mathematics; Westbury, NY; Yearbook (Asst. Photog. Mgr.), Outing Club, Sigma Delta Pi, Crusader, Work Study.

Richard Ryan
Biology; Trenton, NJ; Phi Sigma Kappa.

David Salerno

David Ross Schlegel
B.A., Comp. Sci., B.S. Management; Aberdeen; MD; Intramurals, Investment Club, Dorm Council, Theatre (Stage Crew), Outing Club, Frisbee Club, Resident Assistant.

Karen Sue Schwille
B.S., Management; Dillsburg, PA; Sigma Kappa, Dorm Council, Neighborhood Council, Project Mgr., Big-/Little Sister Program, Alternative Education Tutor.

Robert Daniel Shaara
B.A., Communications; Little Falls, NJ; Lambda Chi Alpha, V. Football, V. Baseball, WQSU, Physics Club, Frisbee Club, Spanish Club.

Jean Elizabeth Schaefer
B.S., Marketing; Oradell, NJ; Amer. Marketing Assoc., Student Advisor, Ski Club, Dorm Council, AWS, SAC.

Kristen Ann Schreiber
B.S., Management; Rumson, NJ; Soccer Club, Alpha Delta Pi, Orientation Comm., Student Advisor, FORCE.

Christopher Sencindiver
Computer Science; Beach Haven, NJ; Theta Chi (Pres.), Intra Fraternity Council (V. Pres.), S.G.A. Senator, Student Advisor, Intramurals.

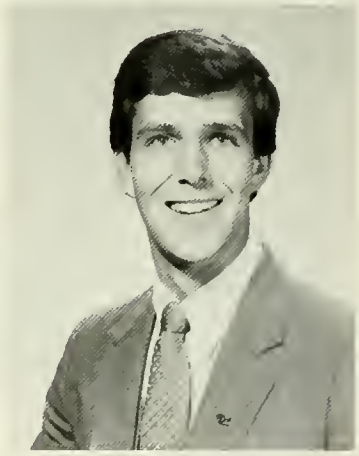

Brian David Shafer
B.S., Bus. Admin./Management; Rocky Hill, NJ; Phi Sigma Kappa (Pres., Alumni Chair.), WQSU (Bus. Mgr.), Order of Omega.

Carolyn Margot Schenk
Marketing/Psychology; Westfield, MA; Project House, Orientation Comm., Ski Club, AMA.

Lisa Sheehan
B.S., Bus. Admin., Finance; Hillsborough, NJ; Varsity Softball, Varsity Tennis, Alpha Delta Pi (V. Pres.), Orientation Committee, Student Advisor, Outing Club, AWS, Theta Chi Little Sister, AMA, Varsity Club, Dorm Council.

Elizabeth Shuck

Andrew Siegel
History/Communications; Scarsdale, NY; WQSU-FM, Hockey Club.

Christopher Simone
B.A., Poli. Sci.; Garrison, NY.

James Shotwell

Karen Shustack

Nick Silenok

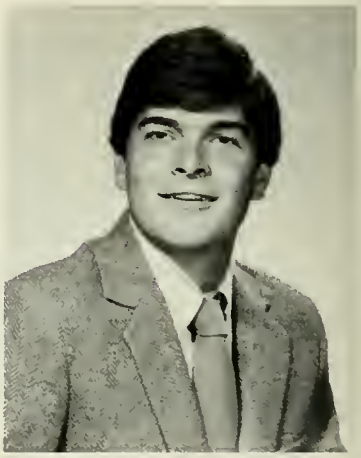

Michael Anthony Skarbeck
B.A., Comp. Sci.; Pottstown, PA.

Carla Shreiner

Linda Skinner
Finance, Management; Woodbury, NJ; S.G.A. (Treas.), SU Board of Directors, Presidential Search Comm., SAC (Publicity Coordinator), Dr.'s Convalescent Project, Men's Basketball Statistician.

The SU football cheerleaders hoped to do well with their raffle this year.

Michael Steim

Sandra Slemmer

Karen Lisa Smith
B.A., Sociology, Human Services/Psychology; Chatham, NJ; Crusader Castle, Phi Mu Alpha, AWS Exercise and Conditioning Class (Sec'y, Treas.).

Billee Kaye Sooy
B.A., English; Tuckerton, NJ; Marching Band, Concert Band, Clarinet Choir, Focus (Poetry Ed.), English Club, Tutor.

Mark Stambaugh

Debra Jean Smith
B.A., Communications/Theatre Arts; Brookfield Center, CT; Sigma Kappa (V. Pres., Asst. Treas., House Mgr.), Lanthorn (Layout Ed.), AWS (Publicity Chair.), Univ. Theatre, Crusader, WQSU-FM/AM, Arts Alive/Community Project.

Timothy Snook
Management; Perrysburg, OH.

William Sowers

A diligent student types a paper.

Patricia St. Clair
B.A., Sociology/Elem. Education; Frazer, PA.

Charles Straw

Nancy Suhadolnik
B.A., Computer Science/Math-Education; Stanhope, NJ; Tennis Team, Catholic Campus Ministry, Act 101 Board.

Stacey Summerfield
B.A., Psychology; Wilkes Barre, PA; Swim Team (captain).

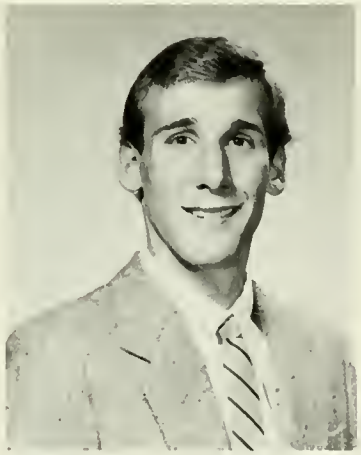

Jeffrey Stolting

Eric Strubel
B.A., Economics; Farmingdale, NY; Ski Club, Investment Club.

Colleen Sullivan
B.S., Business Admin.-Economics; Upper Saddle River, NJ; Cheerleader, *Lanthorn* (Copy Editor), *Crusader*, AWS, SGA, Phi Mu Delta Little Sister.

Jeffrey Sweatlock
B.A., Chemistry; Emerson, NJ; Chemistry Club (Sec'y/Treas., V. Pres.), Photography Club, Alpha Lambda Delta, John App Honor Society, Computer Consultants Project.

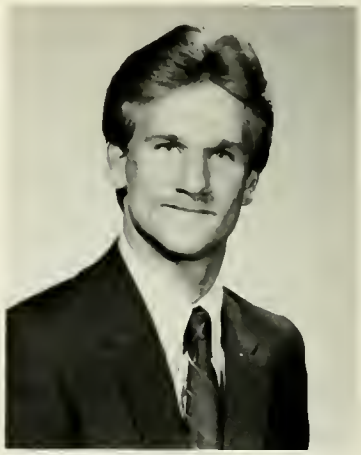

Robert Sweger

Andrew Takach

Gregory Tomsho
B.A., Computer and Information Science; Pittsburg, PA; Dean's List, University Scholar, Computer Center Staff, Student Advisor, Orientation Team, Computer Consultants Project (Manager).

John Thalheimer
B.A., Theatre Arts; West Chester, PA; Arts Alive Project (Manager), University Theatre.

Karla Tillman
B.S., Business Admin.-Marketing; Trenton, NJ; Tennis Team, Field Hockey, Marketing Club, Outing Club.

Kenneth Teats

Cynthia Triolo
B.A., English/Business; Garden City, NY; Girl Scout Project House (Manager), AWS, English Club, Co-Chairman of Avenue Council.

Christopher Thorsheim
B.S., Business Admin.-Management and Finance; Marlboro, NJ; Soccer (Captain), Indoor Soccer Club (Treas., Pres.), Big Brother Project House, Pi Delta Phi, French Club.

William Todt
B.A., Economics; Elmira Heights, NJ; Theta Chi, S.G.A., Alternative Education Tutor, Economics Club, Investment Club, Campus Tour Guide, Crew Club.

John Tevlin
B.S., Business Admin.; Wyckoff, NJ.

Laura Troy
Bachelor of Music, Applied Music; Lebanon, NJ; Symphonic Band, Marching Band, University Choir, Wind Ensemble, Preparatory Program Teaching, Composer's Forum, *Crusader*, University Scholar, German Club, Psychology Club, Chapel Choir, National Deans' List, Orchestra, Flute Choir.

Lisa Turnamian
B.A., Psychology; Englewood Cliffs, NJ; AWS, Psychology Club.

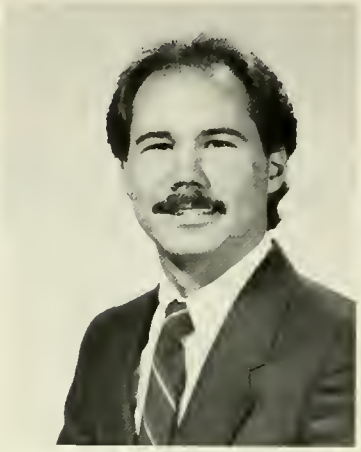

Tim Vile

Kevin Walker
B.A., Political Science; Mount Holly, NJ; Lambda Chi Alpha (Social Chairman), Football.

Roderic Vitty

Debora Vance
B.S., Business Admin.-Management and Marketing; Summit, NJ; Softball, Big/Little Sister Program, Investment Club, Sigma Phi Epsilon Little Sister (Pres.).

William Walter
Bachelor of Music, Music Education; Laurelton, PA; University Choir, Chamber Singers, Musical Productions, S.U. Singers (Director/Choreographer), Phi Mu Alpha Sinfonia (Song Leader, V. Pres.), M.E.N.C., Marching Band, Intramurals.

Kathleen Villano
B.S., Business Admin.-Management; Oradell, NJ; *Lanthorn* (Photography Manager), Sigma Alpha Iota (Recording Sec'y), Symphonic Band, A.W.S., Alternative Education Tutor, Color Guard Flag Captain, Society of Physics Students (Sec'y).

Michael Vought

Kristen Van Horn
B.A., Sociology; Millville, PA; Concert Choir, S.U. Singer, Girl Scout Project House.

John Walthall

Claire Waltkins
B.S., Accounting; Glen Rock, NJ; Artist Series Committee, S.G.A., Big Sister, Intramural Volleyball, Resident Assistant, Academic Affairs Committee.

William Warrick
B.S., Accounting; Ridgewood, NJ; S.G.A., Delta Mu Delta (Pres.), Arts Alive Project, *Crusader* (Controller), Accounting Club.

Patricia Wellerson
B.A., Communications/Theatre Arts; Garden City, NY; Alpha Delta Pi, Cheerleader, Alpha Psi Omega, University Theatre.

Kathryn Welliver
B.S., Business Admin.-Finance; White Plains, NY; Kappa Delta (V. Pres.), Alternative Education Tutor, Big/Little Sister Program.

James Wendover

Jeanmarie Widmer
B.S., Accounting; West Nyack, NY; Oxford Program, Accounting Club, Marketing Club.

Cheryl Wiley
B.S., Accounting/Spanish; Ridgewood, NJ; Resident Assistant, Head Resident, Delta Mu Delta (Sec'y), Alcohol Policy Task Force (Chairman), Spanish Club, Accounting Club, Intramural Volleyball.

Douglas Wilkins

Linda Willaner
B.A., English; Dayton, OH; Band, Project House (Manager), Dorm Council, Avenue Council.

Kenneth Willis

Jennifer Wilson
B.A., Sociology; Glen Mills, PA; Pi Gamma Mu, Sigma Kappa (Housemanager, Scholarship Chairman), University Scholar, Student Advisor.

James Wisse
B.S., Bus. Admin., Finance; Saddle Brook, NJ; Lambda Chi Alpha, Delta Mu Delta, University Scholar, Varsity Football, Varsity Baseball.

Michel Wright
B.S., Bus. Admin., Management, Finance; Ridgewood, NJ; Senior Class President, S.G.A. (V. Pres.), Academic Affairs Comm. (Chairman), Catholic Campus Ministry (V. Pres.), Student Judiciary Board, Academic Honesty Judiciary Board, Intramural Athletics, Radio Announcer for the Crusader Football Games.

Deborah Yeasted
B.A., Sociology; New Kensington, PA; Basketball, Softball, Sigma Kappa, F.O.R.C.E., Student Advisor.

Janis Wilt
B.S., Accounting; Sunbury, PA; Economics Club, Participant in the Budget Deficit Seminar.

K. Joy Wood
B.A., English; Allendale, NJ; *Crusader* (Reporter, News Editor, Editor-in-Chief), *Focus* (Fiction Editor), English Club, *The Apprentice Writer* (Editorial Consultant).

Deborah Zimmermann
B.A., Psychology/Biology; Maplewood, NJ; Project House, SAC, Outing Club, Psychology Club, Oxford Program.

Lori Zimmerman
B.A., Communications; Lewisburg, PA; WQSU-FM (Sales Manager, News Director), *Crusader* (Assoc. News Editor), ACT 101 Achievement Award.

UNDERCLASSMEN

CLASS OF 1986

Ajello, Andrew
Alberse, Michael
Alderdice, Douglas
Anderson, Karen
Apostolico, Philip
Arduini, Peter

Bamman, John
Bardman, Michelle
Barlotta, Steve
Bartle, Sandra
Bauman, Amy
Beaver, Cammey
Benton, Nancy

Bentz, Robert
Biehl, Elizabeth
Blair, Laurie
Boileau, Joseph
Bollinger, Brenda
Boyle, Deborah
Bradley, Dave

Braisted, Diane
Bridges, Michele
Brooks, Thomas
Brown, Alice
Brown, David
Brown, Jennifer
Brown, Jim

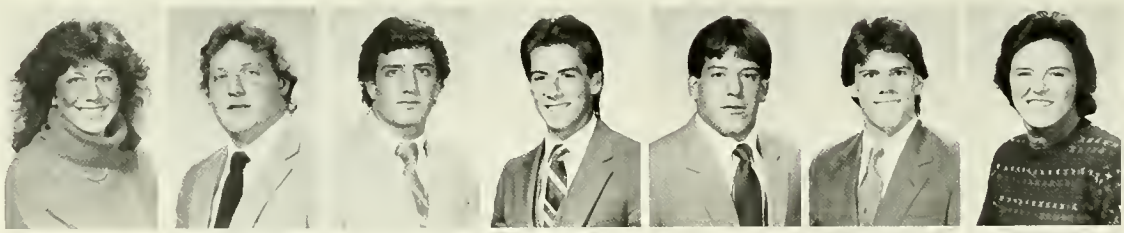

Buffa, Ann
Bunting, Tom
Caizzo, David
Carlinsky, Mike
Cataldo, John
Cavanaugh, Peter
Cook, Doris

Cueman, Caroline
Decker, Francis
Deitrich, James
DeSousa, Janice
Dillon, Carol
DiLonardo, Gail
Dodge, Jennifer

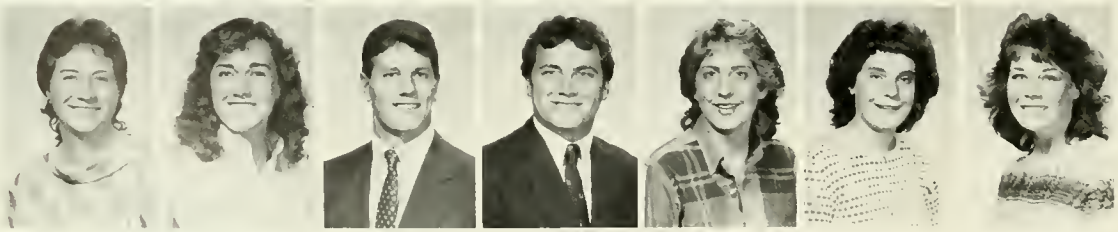

Dodge, Liz
Doelp, Diann
Doherty, Tom
Doidge, Robert
Doty, Karen
Duff, Noreen
Dunphy, Janice

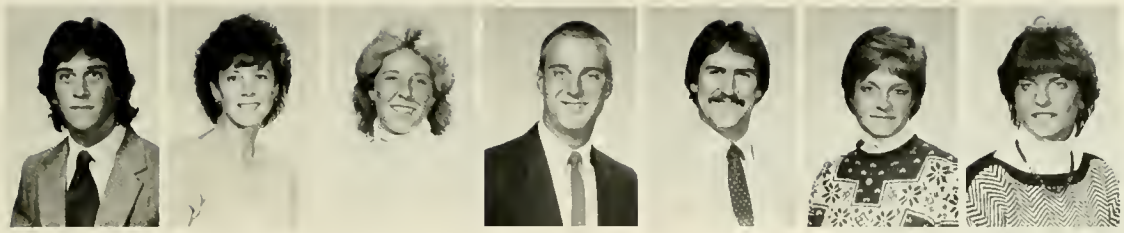

Ellis, John Van
Emerich, Sally
Emerson, Robin
Euler, Stephen
Fandl, Glen
Feil, Leslie
Fern, Karen

Finn, Michael
Flaherty, Jean
Foglia, Stephanie
Forrest, Kathy
Foss, Cathleen
Fritz, Dawne
Fuller, Mark

Garrigan, Jeff
Gehner, Brigitte
Gekoskie, Andy
Gilbride, Mark
Giles, Michael
Gordon, Ingrid
Gormley, Gwen

Gormley, Kimberly
Gorsuch, Susan
Gregory, Rhian Beth
Greider, Doug
Gress, Michael
Grigalunas, Faithann
Gross, Philip

Guinee, Ellen
Guzik, James
Hackel, Caroline
Hamilton, Martha
Hansen, Donna
Harris, William
Hawkins, Paul

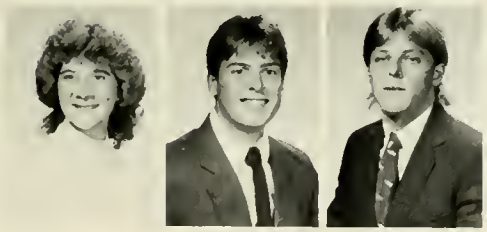

Heller, Charlene
Hesse, Eric
Heyer, Erik

Hill, Tricia
Hirsch, Phil
Hoeg, Diane

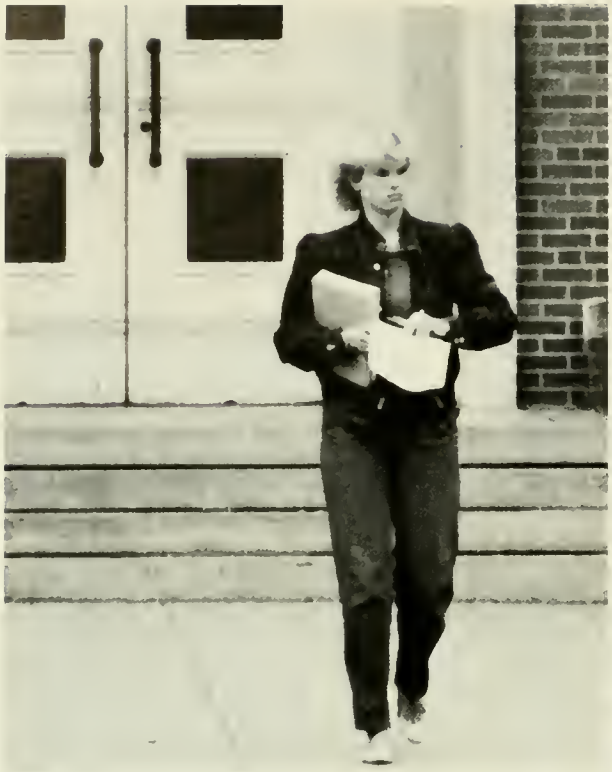

Kathryn Heller walking out of Fisher Science Building.

Hoff, Georgia
Holt, Deborah
Hoopman, Mary Lou

Hoover, Cori
Horn, Lea Ann
House, Patty

Hucke, Gina
Hughes, Ken
Innes, David

Jacobs, Wendy
Jacone, Leanne
Johnson, Andrew
Jones, Brian
Jones, Cathy
Jones, Ginger
Junger, Amy

Keiper, Anita
Kinsella, Timothy
Kissinger, Kathryn
Kott, Leanne
Laubach, Brenda
Lechliter, Carl
Lee, Phyllis

Leib, Brian
Leitzel, Michael
Letts, Howard
Letts, Robert
Lewis, James
Lockard, Jeffrey
Lodge, Laura Ann

Long, Robyn
Lytle, Robert
Maguire, Robert
Mahmud, Andrea
Margolis, Amy
McCormack, Frank
McElvogue, Peter

McGinty, Laura
McRoberts, Heather
Melo, Dawn
Miller, Debra
Mitchell, Patricia
Moore, George
Morgan, Maryellen

Morgis, Joseph
Moschella, Bethanne
Munn, Patricia
Murray, Wendy
Muzzy, Charles
Nestler, Eric
Neuburger, Catherine

Nofer, Ellen
Nolan, Barbara
Oakes, Cathy
Ohr, Rick
Olson, Jeff
Palumbo, Timothy
Parent, Jacqueline

Parisi, Cheryl
Patterson, Daniel
Patton, Michael
Patzau, Lia
Pavlishin, Paul
Pego, Lisa
Pelow, Charlene

Peterson, Cindy
Pinheiro, James
Pierce, Russell

Plakos, Rachel
Porter, Lisa
Quigley, Michael

Ravitz, Bryan
Reed, Rebecca
Renninger, Gary

FORCE member Elease Patrick

Rhoads, Steven
Richards, Allison
Ries, Jeff

Roberts, Jill
Robbins, Yolanda
Robinson, Mark

Cliff Vander May exits from the campus center.

Roe, David
Rose, Suzanne
Rubio, Kimberly
Rumbaugh, Amy
Sampsell, Jennifer
Schillina, Kathy
Schmey, Torr

Schneider, Carol
Schneider, Grant II
Schoener, Jon
Shepard, Allison
Sholtis, Judith
Sine, MaryBeth
Skeel, Crystal

Skursky, Raymond
Slavens, Tom
Slifer, Rob
Slocum, Gregg
Snyder, Jennifer
Spangler, Debra
Spangler, Michael

Stanton, David
Stewart, II Claud
Strausberger, Scott
Stulb, Cindy
Svetec, Catherine
Swinehart, William
Symonds, Denise

Talhelm, Douglas
Tarr, Debbie
Terchek, Thomas
Theillon, John
Thomas, Richard
Thompson, Jennifer
Tierney, Kimberly

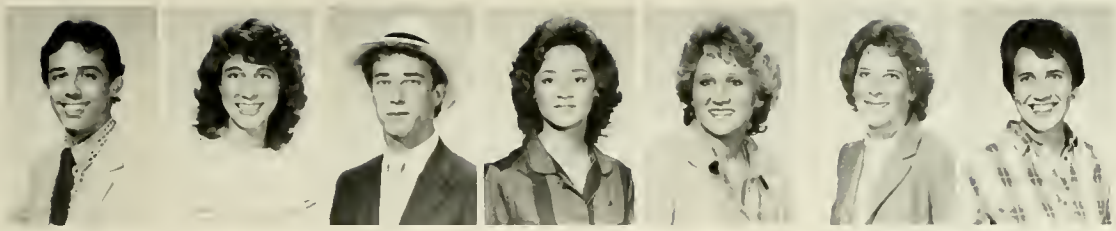

Toth, Gary
Triaca, Michelle
Trimble, Kenneth
Tuckett, Mary
Turner, Ginny
Turns, Laurie
Van Steen, Julie

Walker, Robert
Walter, Stephen
Weaver, Darlene
Wengryn, Deborah
Werner, Bryan
Wernes, Paul
White, Keene

Whitham, Elizabeth
Wiest, David
Wilderman, Scott
Wiley, Debra
Wilson, Denise
Winkelried, Lauri
Wiseman, Marc

Wyllie, Janet
Yago, Douglas
Yalch, Joe
Yoggy, Kirk
Youngblood, William
Zimmerman, Andrew
Zimmerman, Skip

Ester Chaban and parents in the campus bookstore during parents weekend.

CLASS OF 1987

Ajello, Steve
Albourn, Todd
Alexion, Jenny
Allen, David

Barlow, Richard
Bates, Adam
Batezel, Douglas
Bentz, Stephen
Berger, Dawn
Berkheimer, Leslie
Berkshire, Thomas

Berman, Jennifer
Berry, Ellen
Bianchi, Roberta
Bittel, Sally
Bixby, Pamela
Blount, Michael
Bnosky, Jeff

Bracken, Susan
Bradford, Julie
Bradford, Susan
Brady, Paul
Brennan, Chris
Brod, Lauren
Brown, Donna

Brown, Simon
Buchanan, Karen
Buck, Linda
Buffington, Carol
Buttenmuller, MaryAnn
Calvert, William
Cannone, Assunta

Carberry, Marie
Cardinal, Scott
Carl, Greg
Carter, Heather
Caruso, Lisa
Cawthorne, David
Chisolm, Debbie

Christensen, Paul
Church, Melissa
Ciresa, Lauren
Clouser, Cynthia
Cobb, Andrew
Coester, Kelly
Colegrove, Matthew

Collins, Patti
Connelly, Maureen
Conrad, Robin

Corwell, Patricia
Courter, Brett
Crane, Cynthia

Cronin, John
Daugherty, Sharon
Davey, Ann
Decker, Kerry Anne
Decker, Lisa
Defibaugh, Becky
DeLong, Janet

DiBari, Adele
Diemand, Lisa
Dilks, Jeffrey
Dodsworth, Armand
Draper, Laurie
Duff, Brian
Eckhart, Connie

Ellsworth, Bruce
Evans, Beth
Faust, James
Finch, Kevin
Fisher, Jodi Linn
Flurie, Chuck
Flynn, Barbara

Ford, Andrew
Forrer, Frank
Frees, Linda
Freier, Eric
Friars, Gail
Fugmann, Matt
Fuller, Amy

Gallihue, Ian
Gautsch, James
Geoghan, Catherine
George, Jay
Giaimo, Jeffry
Gibblets, Nancy
Gossett, Clay

Dave Tarleton showing off his Phi Mu Delta sportswear.

Gras, Edward
Greene, Amy
Guckes, Margie

Guzzo, Michael
Hackler, Jenny
Hagelgans, Linda

Haines, Christopher
Harris, James
Harrison, Tom

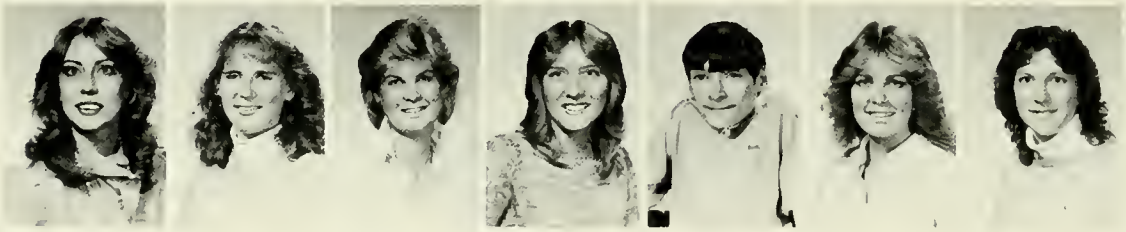

Heffner, Beth
Heim, Sue
Heller, Kathryn
Heller, Leslie
Hockenberry, Kevin
Holck, Heather
Huff, Betsy

Jeck, Roger
Jeremko, Alice
Jones, Ruth
Karoly, Joe
Karvuis, Stephen
Kazar, Elizabeth
Kearns, Giovanna

Kelleher, Neil
Kells, David
Kelly, Robin
Kerstetter, Tammy
King, Adriene
Kipp, Robert
Klahre, Douglas

Kloiber, Anita
Kloss, Kathleen
Koenich, David
Krantz, Wenette
Kromis, Tammy
Kuhn, Claudia
Ignatieff, Barbara

Lain, Cindy
Lamberti, Linda
Lande, Eric
Lauer, Denise
Leach, Thomas
Leary, Glen
Lee, James

Leininger, Tedd
Lemasters, Daniel
Levan, Kathy
Lincoln, Gretchen
Lindquist, Jon
Lissman, Christina
Loisch, Kenneth

Long, Paula
Lose, Russell
Lowe, Christopher
Ludwig, Michael
Lynch, Richard
Marino, Steven
Masnik, Margaret

Mast, Peggy
McCaffery, Kevin
McClymont, Felicia
McCourt, Richard
McDonnell, Martin
McKee, Kelly
McKenna, Karen

McLaughlin, MaryJane
Menninger, Mark
Mentzer, Cris
Merklinger, Bruce
Molloy, Anne
Molloy, Elizabeth
Montgomery, Marisa

Morris, Joanne
Moyer, Megan
Muller, James
Murphy, Gail
Murray, Karen
Myers, Dana
Naumyk, Patricia

Neal, Donna
Newman, Christopher
Noble, Beth
Nolle, Diana
Nowosielski, Celeste
Oczypok, David
Odmark, Wendy

Owens, Tim
Parker, Janine
Patrick, Elease L.
Peek. Carolyn
Pellegrino, Darren
Perner, Laura
Pivik, Sharon

Pizzico, Kenneth
Pluta, Christopher
Pratt, Stephen
Rave, Kathryn
Rea, Phyllis
Redsecker, Judith
Rich, Roxanne

Ringler, David
Rittereiser, Patricia
Rosina, Geoffrey
Rottet, Bob
Rowe, Pamela
Royer, Judy
Rudolf, James

Ryan, Carolyn
Saviro, David
Schafer, Jill
Scherf, William
Schmalz, Stephen
Schnell, Douglas
Schoenfeld, Hans

Schoner, Denae
Schreffler, Emilie
Schwab, Tom
Secor, Randy
Seville, Peggy
Shearer, Jenny
Shumanow, Holly

Sinnott, Kevin
Smith, Camille
Smith, Craig
Snyder, Kris
Snyder, John
Sochovka, Robert
Spinner, Cynthia

Stanitski, Susan
Stedman, Dianne
Steele, Scott
Sterrett, Patrick
Suto, John
Szala, Dawn
Tarleton, David

Taylor, Matthew
Tenney, Elizabeth
Thompson, Bruce
Timulty, Joanne
Tonkins, Harold
Tucker, Eric
Turner, Dean

Urban, John
Valliere, William
VanBennekum, Beth
Vander May, Clifford
Vaughn, Deirdre
Vellis, Dean
Vivian, Robert

Vrola, Joann
Wachenfeld, Scott
Walker, Matthew
Wallach, Joseph
Walter, Cynthia
Walter, Karen
Ward, Sharon

Warncke, Lauren
Weaver, Bruce
Welshans, Stephanie
Welsher, Lisa
Wilkson, John
Wilson, Aric
Wolfe, John

Wong, Sonja
Wonsidler, Tracy
Yates, Todd
Young, Steve
Zabransky, Susan
Zarra, Allison
Zavattaro, Marcus

Ziemba, Colleen

Students enjoy playing tennis on the courts between Aikens and Reed Dorms.

CLASS OF 1988

Alberse, Thomas
Bailey, Susan
Ballotta, Michelle
Balus, Andrew

Bendorf, Michael
Berner, Cherie
Bierly, Lori
Billow, Tim
Bishop, Caroline
Body, Alice
Book, Joan

Brechbiel, Stacy
Brown, Mason
Bruno, Martin
Buck, Sylvia
Buckley, Charles
Bufo, Sharon
Burba, R. Mark

Burghardt, Debbie
Butler, Lynda
Calderon, Carolyn
Caracciolo, Damian
Carlson, Doug
Carroll, Brian
Corea, Maria

Cheddar, Robert
Clermont, June
Clewell, Christine
Coffey, Carol
Connor, William
Cook, Marjorie
Cooke, Barbara

Coolidge, Todd
Corbin, Sarah
Costalos, Stephen
Crothers, Laura
Csorba, Natalie
Culos, Pamela
D'Amore, Daryl

Daniels, Gary
Davies, Charlene
Dayton, Michael
Deakin, Barbara
De Felice, Alicia
Dell, Gretchen
Derrick, Richard

Dersham, Brenda
Dillon, Faith
Dobbs, Joseph
Dogum, John
Doherty, Libby
Doll, Robert
Donohue, Erin

Douglas, Nancy
East, Anne
Ector, Erin
Edwards, Donald Jr.
Eisenhardt, Monica
Faye, Carla
Fernholz, Jeff

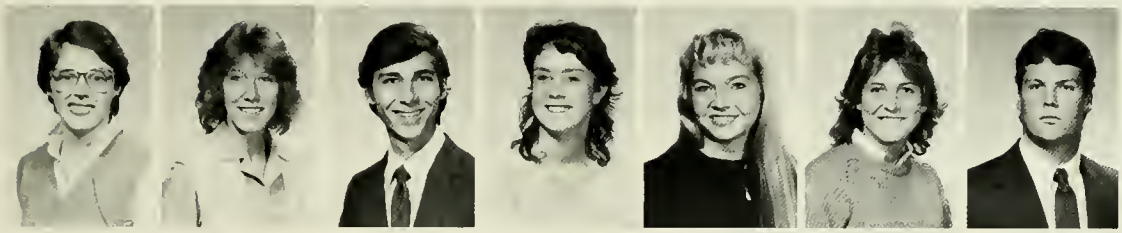

Finkler, Carolyn
Floge, Jennifer
Frank, Lars
French, Kathy
Geise, Melissa
Glaser, Wendy
Gordinier, Karl

Gorman, Kim
Goss, Ginger
Graf, Brett
Hanlon, Jim
Hannigan, Ryan
Hannon, Jack
Hansen, Valerie

Harding, Scott
Harrison, Barbara
Hart, Dorothy
Hassett, Maureen
Henderson, Michael
Herb, Bonnie
Herdling, Diane

Hess, Thomas
Hiddemen, Cherie
Homestead, John
Huber, Heidi
Humphrey, Mark
Hurley, John
Hutschenreuter, George

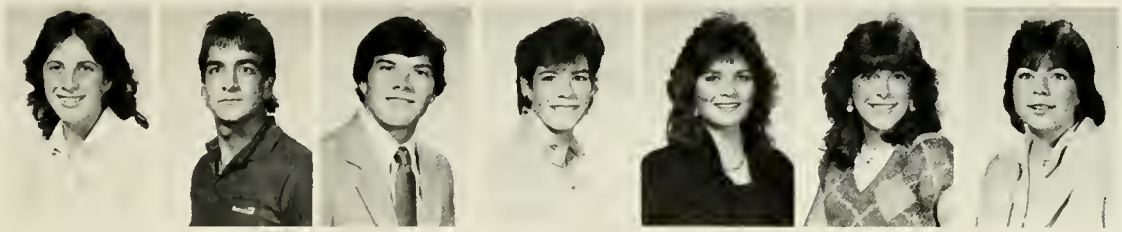

Hyde, Robin
Infanzuiu, Luis
Joslyn, Paul
Kallelis, Regina
Keenan, Michelle
Kelly, Liz
Kiernan, Rose

Kilbride, Tracy
King, Paul
Kohler, Steven
Kosa, Colleen
Krug, Lori
Krumenacker, Eugene
Kuhnast, Suzanne

Lain, Candance
Laubach, Timothy
Ledebuhr, Karen
Leiter, John
Lent, Rebecca
Lewis, Kim
Losieniecki, Cathy

Lu, Julia
Lyons, Adrienne
Madden, Karen
March, Shayn
Marconi, Lee
Maroon, Nina
Martorana, Oriena

McCaffery, Timothy
Meinig, Kristin
Meyers, Diane
Miller, Rob
Miller, Sonya
Monico, Chris
Moore, Randy

Mormando, John
Mulchy, John
Murray, Charles
Murray, Diana
Nolan, Tom
Pearson, Norris
O'Brien, Kathy

Olbrich, Christopher
Paltrineri, Linda
Panek, Thomas
Parker, Geoffrey
Patterson, Nancy
Patton, Walter II
Pavlik, Sharon

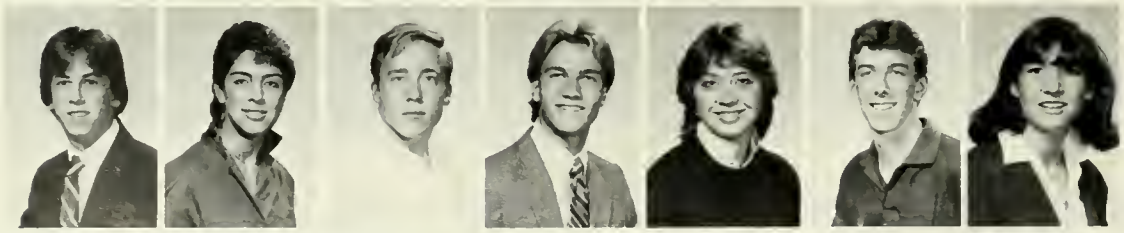

Pavlishia, John
Philbrick, Hilary
Quiggle, Brian
Rank, Erick
Reqentz, Stacy
Rehling, Jeff
Repetti, Francesca

Richardson, Martha
Riedy, Christine
Rigby, Christina
Rollinson, Christopher
Ross, Patricia
Rossi, Grace
Rostiac, Barbara

Ruckman, David
Russel, David
Rybecky, Paul
Saalmuller, Tara
Salter, David
Santaguida, Susan
Sounders, Christopher

Scala, Kenneth
Scherl, Marisa
Schickram, Patricia
Schlegel, Brian
Schoepe, Lynne
Scola, Robert
Searer, Mike

Sears, Brian
Shawver, Cindy
Shimrak, Christine
Sieqel, Lauren
Silberman, Robyn
Smedley, William
Snyder, Wendy

Sorqe, Jacqueline
Spangler, Michael
Starr, Reed
Steinbeiser, Wendy
Stoken, Craig
Strayer, Peter
Torok, Scott

Tritt, Jennifer
Turano, Janine
Uhler, Jill
Ulmer, Jeff
Versfeld, Gillian
Vickers, Michelle
Vieiro, Donna

Viqlianti, R. Scott
Vincent, Paula
Volk, Paul
Waldeyen, Lisa
Walsh, Kathleen
Ward, Michael
Warner, John

Witner, Denise
Wuslich, Chrissy
Young, Beth
Zucca, Amy
Zuniga, Michelle Anna

DIRECTORY

Abel, III, Aloysius J.	Ridge & Sheeder Rds. R.D.1, Spring City	PA 19475
Accardi, Carolyn S.	11 Elizabeth St., Chappaqua	NY 10514
Adams, Gregory S.	R.D. #1, School House Ln., Lewisburg	PA 17837
Addy, John D.	166 Chelser Street, Totttenville	NY 10307
Ahearn, Michael G.	1931 S. 65 Street, Philadelphia	PA 19142
Ajello, Andrew	197 Chestnut Ridge Rd., Saddle River	NJ 07458
Ajello, Steven C.	197 Chestnut Ridge Rd., Saddle River	NJ 07458
Akner, Kevin John	153 Windsor Ave., Rockville Centre	NY 11570
Alberse, Michael John	3 Talina Ct., Ramsey	NJ 07446
Alberse, Thomas R.	Talina Court, Ramsey	NJ 07446
Alboum, Todd D.	12 Glenwood Road, Fanwood	NJ 07023
Albright, Carol. E.	1029 East Hay St., York	PA 17403
Alderdice, Douglas A.	126 Mercer Ave., Buffalo	NY 14214
Alexion, Jennifer P.	P.O. Box 386, Stockton	NJ 08559
Allen, David S.	2928 Grisdale Road, Abington	PA 19004
Alton, Edward D.	104 N. Roberts Road, Bryn Mawr	PA 19010
Ammon, Wendy L.	1729 Market Street, Lewisburg	PA 17837
Andersen, Karen	Woodcrest Dr., Hopewell Jct.	NY 12533
Anderson, Kirsten Joy	658 Valley Rd., D-1, Upper Montclair	NJ 07043
Anderson, Sharon E	422 Union Avenue, Murray Hill	NJ 07974
Anderson, Stephen S	61 Sunset Terace, South Windsor	CT 06074
Ansaldi, III, Andrew	20 Baldwin Road, Manchester	CT 06040
Apostolico, Philip D	2003 Wildwood Drive, Wilmington	DE 19805
Apple, Jamie Lynn	College Park, Lewisburg	PA 17837
Arace, Kristin J.	19 Marquette Road, Upper Montclair	NJ 07043
Arduini, Peter J.	R.D #1 Box 361, Jersey Shore	PA 17740
Arner, Paul Ammon	1801 West College Ave., State College	PA 16801
Arnold, Thomas Webster	Box 395, Bechtelsville	PA 19505
Ashey, Peter G.	77 Fairview Drive, Annandale	NJ 08801
Aumiller, Darla R.	R.D #2 Box 165A, McClure	PA 17841
Azzarello, Joseph F.	5 Clover Street, Old Bridge	NJ 08857
Baade, Glenn R.	2457 Old Berwick Rd., Apt. 2, Bloomsburg	PA 17815
Babiash, William E	39 Stonehenge Lane, Malvern	PA 19355
Bagley, Richard M.	279 Abbott Avenue, Leominster	MA 01453
Bahner, Michael P.	625 North Ninth Street, Sunbury	PA 17801
Bailey, Susan E.	7340 Juniper Road, Macungie	PA 18062
Bailey, Todd D.	Box 26 Star Rt., Selinsgrove	PA 17870
Balas, James A.	16 Holiday Lane, Greenville	PA 16125
Ballman, Gerald F.	9 Morse St., Cranford	NJ 07016
Ballotta, Michelle C.	27 Meadowbrook Road, Chatham	NJ 07928
Bamman, John D.	25 Moreland Court, Amittyville	NY 11701
Bardman, Michelle L.	422 Simmons Rd., Sellersville	PA 18960
Barletta, Mary Ann E	104 Church Street, Apt 8, Danville	PA 17821
Barlok, Scott Ronald	225 Beacon Hill Drive, Cheshire	CT 06410
Barlotta, Steven J	6 Buckingham Drive, Ramsey	NJ 07446
Barlow, Richard W	974 Delchester Road, Newtown Square	PA 19073
Barrick, Curtis L.	407 South 22nd Street, Lewisburg	PA 17837
Barringer, Jay P.	P.O. Box 353, Danville	PA 17821
Bartle, Sandra J.	750 Broad St., Chambersburg	PA 17201
Bartles, Jeffrey R.	Bean Road, Box 97, Meriden	NH 03770
Basilii, Mark W.	349 Evergreen Drive, North Wales	PA 19454
Bates, Adam L.	R.D. #1, Box 181, Lambertville	NJ 08530
Batezel, Douglas P.	503 Kings Highway, Moorestown	NJ 08057
Battle, Jr., Benjamin	905 S. 17th Street, 3rd Fl, Newark	NJ 07103
Bauer, Cynthia Hassler	704 Elkwood Dr, New Cumberland	PA 17070
Bauman, Amy S.	Box 109, Bennington Road, Annandale	NJ 08801
Bayless, John K	1115 East Broad Street, Hazleton	PA 18201
Baylor, Matthew Wayne	R.D. #2 Box 146, Catawissa	PA 17820
Bazewicz, James Alan	16 Penn Road, Cranford	NJ 07016
Beamesderfer, Lyn	150 Main Street, Stouchsburg	PA 19567
Beaver, Cammey A.	Rd #1, Box 391, Winfield	PA 17889
Becker, Richard L.	48 Barrett Lane, Wyckoff	NJ 07481
Beckie, Laura S.	169 Baldwin Blvd., Selinsgrove	PA 17870
Bednar, Peter S.	223 North Vine Street, Shamokin	PA 17872
Bellas, Amy L.	500 West Pine Street, Selinsgrove	PA 17870
Bendorf, Michael J.	97 East Lake Drive, Audubon	NJ 08106
Benson, Christopher B.	334 Allison Way, Wyckoff	NJ 07481
Benton, Nancy E.	745 Woodland Avenue, Oradell	NJ 07649
Bentz, Robert J.	312 S. Jackson Street, Pottsville	PA 17901
Bentz, Stephen M.	3075 Dundee Road, York	PA 17402
Berger, Dawn M.	215 Old Mine Hill Road, Hackettstown	NJ 07840
Berkheimer, Leslie A.	R.D. #1, Box 381, Port Trevorton	PA 17864
Berkshire, Thomas R.	153 Roosevelt Street, Cresskill	NJ 07626
Berman, Jennifer e	909 Brooksided Road, Pottstown	PA 19464
Bermingham, Craig R.	25 Salter Place, Maplewood	NJ 07040
Berner, Cherie L.	229 Eastbourne Terrace, Moorestown	NJ 08057
Berrier, Donald Ross	11-19th Street, Huntingdon	PA 16652
Berry, Ellen E.	P.O. Box 221 16 Maple Ave., Branchville	NJ 07826
Bertram, Robert F	P.O. Box 3031 Penna Ave., Hummels Wharf	PA 17831
Betts, Jennifer K.	Box 555 Lee's Hill Road, New Vernon	NJ 07976
Betz, Philip J.	4609 "G" Street, Philadelphia	PA 19120
Bianchi, Roberta	237 Argyle Place, Kearny	NJ 07032
Biehl, Elizabeth A.	853 North Charlotte St., Pottstown	PA 194364
Biehle, Pamela G.	115 N. Market Street, Selinsgrove	PA 17870
Bierly, Lori A.	R.D. #5, Box 47, Bellefonte	PA 16823
Bilger, Timothy S	16 Greenbrier Avenue, Selinsgrove	PA 17870
Billen, Becky S.	54 Rush Hills Drive, Rush	NY 14543
Billow, Timothy D.	Box 21, Rebuck	PA 17867
Bingaman, David Eric	305 W. Greenway Street, Fleetwood	PA 19522
Birkins, Kim Janet	369 Adams Lane, Paramus	NJ 07652
Bishop, Caroline D.	219 Market Street, Lewisburg	PA 17837
Bittel, Sally L.	297 East Avenue, Greenville	PA 16125
Bixby, Pamela J.	11 Bacon Street, Wellsboro	PA 16901
Blackwell, Robert A	300 So Market St, Selinsgrove	PA 17870
Blair, Laurie E.	12 Dana Place, Bernardsville	NJ 07924
Bland, Julie L.	25 Euclid Avenue, Maplewood	NJ 07040
Blount, Michael T.	91 Edgewood Drive, Florham Park	NJ 07932
Bnosky, Jeffrey J.	R.D. #2, Tamaqua	PA 18252
Bodine, Ronald Sturgis	362 Woodland Ave., Williamsport	PA 17701
Body, Alice J.	895 Crestline Drive, Blue Bell	PA 19422
Boehme, Eric Allan	R.D. 3, Selinsgrove	PA 17870
Boileau, Joseph H.	19 Drexel Road, Hatboro	PA 19040
Boland, Jr. Joseph	641 Water Street, Shoemakersville	PA 19555
Bollinger, Brenda K	1112 Oak Street, Carlisle	PA 17013
Book, Joan E.	Box 155 Thompsontown	PA 17094
Boop, Todd A.	R.D. #3, Box 67, Mifflinburg	PA 17844
Booth, Richard Glen	217 Marlin Road, Absecon	NJ 08201
Borrelli, Gennaro	208 Goldfinch Court, Allamuchy	NJ 07820
Botvinick, Bonny Mila	1 Emerson Drive, Morganville	NJ 07751
Bowen, David T.	1617 Cherry Lane Flourtown	PA 19031
Bower, Bradley PL	201 Laura Drive Apt #1, Danville	PA 17821
Bowers, Gretchen L	Holland Road, Far Hills	NJ 07931
Bowes, Shereen Jeanett	RD#1, Danville	PA 17821
Bowman, Amy E	190 Summit Drive, Lewistown	PA 17044
Bowman, Andrew H	436 March Street, Shillington	PA 19607
Boyle, Deborah M	6 Harris Hill Road, Trucksville	PA 18708
Boynton, Matthew A	3 Gloucester court, East Brunswick	NJ 08816
Bracken, Susan M.	R.D. #1, Box 490, Pittstown	NJ 08867
Bradford, Julie A.	249 Andover Road, Glenmoore	PA 19343
Bradford, Susan C.	5608 Enderly Rd., Baltimore	MD 21212
Bradley, David W.	10 Tiffany Drive, Perkasie	PA 18944
Brady, Paul C.	3 Silver Beech Court, Holmdel	NJ 07733
Braisted, Diane K.	265 College Avenue, Staten Island	NJ 10314
Brechbiel, Stacy L.	2609 Smoketown Road, Fayetteville	PA 17222
Brenan, Colleen Teresa	407 Louella Ave., Wayne	PA 19087
Brennan, Christopher P.	238 Berthold Avenue, Rahway	NJ 07065
Bridges, Michele A.	R.D. #1, Box 105, Lafayette	NJ 07848
Brod, Lauren K.	28 Brookside Road, Wallingford	PA 19086
Brooks, Thomas F.	80 Parks Road, Denville	NJ 07834
Brotherton, Susan Ann	249 East Crescent Avenue, Mahwah	NJ 07430
Brown, Alice D.	Rd #4, Box 4A, Huntingdon	PA 16652
Brown, David W.	Rd #4, Box 200, Westfield	PA 16950
Brown, Donna L.	Star Route, Box #2, Mifflintown	PA 17059
Brown, James F.	164 E. Bettlewood Ave., Oaklyn	NJ 08107
Brown, Jennifer L.	201 East Court Street, Doylestown	PA 18901
Brown, Mason W.	R.D. #4, Box 200, Westfield	PA 16950
Brown, Robin Leigh	72 Stephen Drive, Pleasantville	NY 10570
Brown, Simon D.	6308 Joshua Road, Ft. Washington	PA 19034
Brown, Timothy John	97 Oak Ave., Bellmawr	NJ 08030
Brucker, Christine E.	287 Avalon Drive, Rochester	NY 14618
Bruno, Martin	Ramirez De Arellano 85#3, Guaynabo	PR 00657
Bucci, Albert P.	3080 Court Street, Claymont	DE 19703
Buchanan, Karen J.	R.D. #2, Box 115-B, Wapwallopen	PA 18660
Buck, Linda A.	School House Lane, Morristown	NJ 07960
Buck, Sylvia	561 Drake Avenue, Middlesex	NJ 08846
Buckley, III, Charles	3 Hawley Drive, Ansonia	CT 06401
Buckley, Mary E.	920 Grovania Road, Bloomsburg	PA 17815
Buffa, Ann	85 Boulevard, Pelham	NY 10803
Buffington, Carol A.	775 Sunset Lane Northumberland	PA 17857
Bufo, Sharon	8 Kendall Avenue, Maplewood	NJ 07040
Bulick, Jeffrey Guy	713 N. Market St., Selinsgrove	PA 17870
Bunting, Thomas P	425 Morrissee Avenue, Haledon	NJ 07508
Burba, Robert M.	108 Second Street, Ranshaw	PA 17866
Burger, William Wesley	3 Hilltop Road, Yardley	PA 19067
Burghardt, Debra L.	2222 Edgewood Terrace, Scotch Plains	NJ 07046
Burke, Roger T.	1464 Shenkel Road, Pottstown	PA 19464
Burns, Laurie T.	4 Meadow Drive, Linwood	NJ 08221
Burton, Michael W.	19 Helen Avenue, West Orange	NJ 07052
Butler, Lynda E.	752 Cotswold Road, Somerdale	NJ 08083
Buttenmuller, Maryann	22 Valley View Drive, East Hanover	NJ 07936
Caccia, Randall Todd	408 Morrowfield Avenue, Elmira	NY 14904
Caiazzo, David A	497 Eisenhower Ct, Wyckoff	NJ 07481
Calderon, Carolyn A.	603 Pennsylvania Avenue, Lewisburg	PA 17837
Callaghan, Robert R	25 Helen Street, Fanwood	NJ 07023
Calvert, III, William	213 Washington Avenue, Chatham	NJ 07928
Camassa, Jay R.	9 South Arlene Drive, W. Long Branch	NJ 07764
Campeau, Jr., John C.	58 Currier Place, Cheshire	CT 06410
Cannon, Mollie Isabel	Box 128, Bear Creek	PA 18602
Cannone, Assunta M.	2071 Princeton Avenue, Scotch Plains	NJ 07076
Cantafio, Elizabeth J.	76 Heather Lane, Norristown	PA 19401
Caracciolo, Damian C.	1524 Harrison Avenue, Altoona	PA 16602
Caradimitropoulo, Micheal	255 Strawberryhill C-4, Strawford	CT 06902
Carberry, Marie E.	16 Ginger Lane, Sparta	NJ 07871
Cardinal, Scott E.	11 Gordon Road, Wharton	NJ 07885
Carl, Gregory A.	319 Taney Drive, Taneytown	MD 21787
Carlson, Douglas B.	16 Meadow View Drive, Poughkeepsie	NY 12603
Carol, Andrea O.	791 South Main Street, Wilkes Barre	PA 18702
Carol, Elissa Martha	791 South Main Street, Wilkes Barre	PA/18702
Carpenter, Jr., Peter	1267 N. Troxell Street, Allentown	PA 18103
Carpenter, Christophr	601 Graceland Place, Scotch Plains	NJ 07076
Carriero, Robbin	24 Country Club Dr., Chatham Township	NJ 07928
Carrigan, Patrice C.	9 Countryside Drive, Summit	NJ 07901
Carroll, Brian C.	46 Meadowbrook Road, Short Hills	NJ 07078
Carroll, Kristin Lynn	46 Meadowbrook Road, Short Hills	NJ 07078
Carter, Heather L.	R.D. #1, Box 106, Sunbury	PA 17801
Caruso, Lisa A.	3 Debra Court, Scotch Plains	NJ 07076
Casale, Dominic E.	3001 Lafayette Avenue, Terre Haute	IN 47805
Casazza, Mark W.	Campbell Ave., Hazle Vill., Hazleton	PA 18201
Cataldo, John L.	124 Railroad St., Girardville	PA 17935
Catt, Jeffrey A.	34 Fairway Road, Reading	PA 19607
Cavanaugh, Peter E	830 Anderson Avenue, Drexel Hill	PA 19026
Cawthorne, David P.	18 Parkview Terrace, Summit	NJ 07901
Cepeda, Lisa A.	1012 Franklin Street, Reading	PA 19602
Cerza, Maria C.	Lees Hill Road, Box 492, New Vernon	NJ 07976
Chaban, Ester	74 Grant Ave., New Providence	NJ 07974
Chamalian, David S.	16 Moringside Avenue, Cresskill	NJ 07626
Chamberlin, Douglas A.	14 Naomi Lane, Chalfont	PA 18914
Chappelear, Robert M.	2039 Overhill Road, Allentown	PA 18103
Charnigo, Carol Ann	439 Holland Street, Shillington	PA 19607
Cheddar, Robert H.	W. Biddle Street, Gordon	PA 17936
Cherkauskas, John P.	134 Lyndwood Avenue, Wilkes Barre	PA 18702
Chesla, Kevin M	1432 St. Charles Place, Roslyn	PA 19001
Chisholm, Deborah L.	49 Summit Court, Westfield	NJ 07090
Christensen, Paul D.	83 Pine Street, Chatham	NJ 07928
Church, Melissa J.	32 Marion Avenue, Short Hills	NJ 07078
Ciarrocca, Lori Ann	1035 Summit Avenue, Westfield	NJ 07090
Ciresa, Lauren Margot	70 Smithtown Road, Budd Lake	NJ 07828
Citrano, Sharon E.	5 Cliff Street, Verona	NJ 07044
Clark, John C	709 North 9th, Selinsgrove	PA 17870
Clayton, Shannon L.	20 Bernard Terrace, Little Silver	NJ 07739
Clermont, June L.	77 Fern Street, Naugatuck	CT 06770
Clewell, Christine M.	1331 Kressler Road, Allentown	PA 18103
Cline, Henry Leo	Rd #3 North 8th St, Mifflinburg	PA 17844
Clinton, William M	1236 S. 29th Street, Philadelphia	PA 19146
Close, III, Richard F.	804 Carmen Drive, Wyomissing	PA 19610
Clouser, Cynthia A.	R.D. #2, Box 465, John St., Tamaqua	PA 18252
Cobb, Andrew M.	50 Noe Avenue, Madison	NJ 07940
Coester, Kelly A.	120 Cherry Valley Ave., Garden City	NY 11530
Coffey, Carol T.	1212 Oak Croft Drive, Lutherville	MD 21093
Colaiezzi, Stephen T.	136 Chester Avenue, Yeadon	PA 19050
Cole, Jeffrey B.	11 Stanley Drive, Seymour	CT 06483
Colegrove, Matthew L.	69 Maryanne Drive, Monroe	CT 06468
Colegrove, Todd F.	69 Maryanne Drive, Monroe	CT 06468
Collins, Patti Ann	269 Jefferson Avenue, Haddonfield	NJ 08033
Colson, Jennifer Leigh	206 East Stanton Rd., Wildwood Crest	NJ 08260
Comisac III, Stephen	R.D. 3, Box 298, Tamaqua	PA 18252
Connelly, John P.	3 Tanglewood Lane, Holmdel	NJ 07733
Connelly, Maureen E.	Box 186 Kings Highway, Hackettstown	NJ 07840
Connor, William T.	35 Valley View Road, Norwalk	CT 06851
Conrad, Robin L.	26 Stauffer Drive, Boyertown	PA 19512
Conway, James C.	2462 Sixth Street, Fort Lee	NJ 07024
Cook, Doris A.	611 Coventry Road, Towson	MD 21204
Cook, Marjorie M.	908 Hamilton Street, Carlisle	PA 17013
Cook, Merry L.	207 Crystal Lake Avenue, Haddonfield	NJ 08033
Cook, Stephen P.	9 Beaumont Place, Whippany	NJ 07981
Cooke, Barbra A.	2874, R.D. #1, Spring Hill, Annandale	NJ 08801
Cooke, Cynthia L.	41 Countrywood Drive, Morris Plains	NJ 07950
Coolidge, Todd J	R.R. #7, Box 143, Wellsboro	PA 16901
Cooper, Paul C.	718 Picnic Lane, Selinsgrove	PA 17870
Copeland, Jay W	477 Reeceville Road, Coatesville	PA 19320
Corbin, Irene E.	404 Garwood Drive, Cherry Hill	NJ 08003
Corbin, Sarah E.	228 High Street, Moorestown	NJ 08057
Cordasco, Gregory J.	138 Oakmont Court, Edison	NJ 08820
Corneby, Beth A.	36 Highridge Road, Monroe	NY 10950
Corwell, Patricia A.	4128 Chalfont Drive, Philadelphia	PA 19154
Cosentino, Joseph K.	Box 371, R.D. #5, Danville	PA 17821

Cosgrove, Douglas W.	151 Dyer Avenue, Emerson	NJ 07630
Costalos, Stephen D.	1461 Force Drive, Mountainside	NJ 07092
Courter, Brett T.	109 White Horse Road, Voorhees	NJ 08043
Cover, Troy A	R.D. #1, Box 188A, Selinsgrove	PA 17870
Cox, Michael R.	R.D. #2, Box 325, Sunbury	PA 17801
Crane, Cynthia C.	522 Wakefield Drive, Metuchen	NJ 08840
Critchley, Jill M.	Mountain View Drive, Chester	NJ 07930
Cronin, John J.	233 East 4th Street, Brooklyn	NY 11218
Crothers, Laura A.	Box 154 Fredon Hts Road, Newton	NJ 07860
Csorba, Natalie V.	583 First Street, Westfield	NJ 07090
Cueman, Caroline J	1201 Woods Road, Westminster	MD 21157
Culos, Pamela A.	61 Judith Road, Little Silver	NJ 07739
Culos, Peter C.	61 Judith Road, Little Silver	NJ 07739
Curran, Stephen C.	453 Sunbury, Minersville	PA 17954
Cvik, William John	56 Memorial Rd, West Caldwell	NJ 07006
Czap, Mary K.	2500 North Hills Drive, Williamsport	PA 17701
D'Amore, Daryl E	78 Cider Hill, Upper Saddle River	NJ 07458
Da Bruzzo, Paul M.	28-2 Manville Lane, Pleasantville	NY 10570
Daley, Claire M.	189 Butler Street, Kingston	PA 18704
Daley, Ellen K.	189 Butler Street, Kingston	PA 18704
Daly, James T.	42 Kuhn Drive, Saddle Brook	NJ 07662
Daniels, Gary R.	917 May Drive, Millersburg	PA 17061
Darrah, Deborah A	3564 Buttonwood Dr. R.D. 4, Doylestown	PA 18901
Darwin, Kathryn Ruth	90 Jefferson Avenue, Maplewood	NJ 07040
Daugherty, Raymond K.	2 Gregory Drive, Florham Park; NJ 07932	
Daugherty, Sharon L.	2 Gregory Drive, Florham Park	NJ 07932
Davenport, Forrest E.	1501 Twisting Tree Lane, McLean	VA 22101
Davey, Anne M	2602 Andrew Road, Broomall	PA 19008
Davies, Charlene	14 Winding Court, Mohegan Lake	NY 10547
Dayton, Michael S.	52 Hawthorne Place, Summit	NJ 07901
Deakin, Barbara H.	445 Upper Boulevard, Ridgewood	NJ 07450
Deckard, Steven P.	501 Nroth High Street, Selinsgrove	PA 17870
Decker, Francis C.	24 Crescent Parkway, Red Bank	NJ 07701
Decker, Kerry A.	81 Popular Street, Garden City	NY 11530
Decker, Lisa A.	98 Will Lane, Watchung	NJ 07060
Decker, Ronalyn A.	Rd#1 Box 126, Nicholson	PA 18446
Defelice, Alicia M.	50 Rockrimmon Drive, Stamford	CT 06903
Defelice, Stephen F.	235 Munsee Way, Westfield	NJ 07090
Defibaugh, Rebecca R.	909 South Juliana Street, Bedford	PA 15522
Defrancesco, Anthony J.	315 South Spruce Street, Mt. Carmel	PA 17851
Deininger, Karen Ann	404 Jerome Street, Tamaqua	PA 18252
Deisher, Pamela Jean	26 Prescott Ave., Montclair	NJ 07042
Deitch, Scott Edward	R.D. 9, Box 390, Carlisle	PA 17013
Deitrich, James N.	1810 Mahantongo St., Pottsville	PA 17901
Deitrick, Carle L.	205 North Crestwood Drive, Danville	PA 17821
Delaporte, Keith	56 Harding Road, Wyckoff	NJ 07481
Delbaugh, Cris A.	R.D. #2, Box 238 D, Selinsgrove	PA 17870
Dell, Gretchen C.	306 Lamp Post Lane, Camp Hill	PA 17011
Delong, M. Janet	340 Montier Road, Glenside	PA 19038
Delong, Mitchell S.	R.D. #1084, Womelsdorf	PA 19567
Delosier, Kevin Lee	R.D. #2 Box 192, Selinsgrove	PA 17870
Deloy, Frank	113 Redwood St., Barnegat	NJ 08005
Demko, Thomas F.	829 East Center St, Mahanoy City	PA 17948
Dentler, Jeffrey W.	203 East Coover St., Mechanicsburg	PA 17055
Derrick, Jr., Richard	Tempe Wick Road, Mendham	NJ 07945
Derrico, Charles Mark	61 Ridge Drive, Plainview	NY 11803
Dersham, Brenda D.	R.D. #1, Box 137, Milton	PA 17847
Desousa, Janice A.	44 Forest Road, Fanwood	NJ 07023
Detrick, Todd A.	R.D. #1, Box 1050, Stroudsburg	PA 18360
Dettmar, Charles James	2089 Algonquin Drive, Scotch Plains	NJ 07090
Devito, Pamela Maria	11 Concord St, Westbury	NY 11590
Dewire, Laurie Sue	60 South Second Street, Hughesville	PA/17737
Dexheimer, Tracy	R.D. 2, Box 531, Newton	NJ 07860
Diacik, Cheryl Lynne	Valley Place, Chester	NJ 07930
Dibari, Adele M.	95 Westminster Road, Chatham	NJ 07928
Diemand, Lisa S.	803 Wyckoff Avenue, Manwah	NJ 07430
Dietrich, Stephen B.	R.D. #6, Lark Lane, Lancaster	PA 17601
Digiacomo, Peter J.	407 Dogwood Terrace, Easton	PA 18042
Dilks, Jeffrey A.	139 Maskells Mill Road, Salem	NJ 08079
Dillon, Carol F.	246 West High St., Hummelstown	PA 17036
Dillon, Faith E.	246 West High Street, Hummelstown	PA 17036
Dilonardo, Gail C.	5 Oakland Place, Nanuet	NY 10954
Dobbs, Joseph D	8 Harvey Drive, Bernardsville	NJ 07924
Dodge, Elizabeth A.	Rd #3, B 148, Middlecreek, Sellinsgrove	PA 17870
Dodge, Jennifer L.	5 Lee Lane, Summit	NJ 07901
Dodsworth, III, Armand	9 Shawnee Tr., PO Box 591, Montville	NJ 07045
Dodsworth, Anne E.	9 Shawnee Trail, Montville	NJ 07045
Doelp, Diann Leigh	1262 Hazelwood Dr., Fort Washington	PA 19034
Doerr, Kelly A.	276 Voorhis Avenue, River Edge	NJ/07661
Dogum, John P.	101 S. Chester Pike, Glenolden	PA 19036
Doherty, Elizabeth M.	150 North Euclid Avenue, Westfield	NJ 07090
Doherty, Thomas P.	650 Ely Avenue, Pelham	NY 10803
Doidge, Robert C.	16 Copley Court, North Haledon	NJ 07508
Doll, Robert P.	R.D. #5, Box 253, Hanover	PA 17331
Dombroski, Dana V.	985 Woodmere Drive, Westfield	NJ 07090
Donaldson, Todd W.	35 Brookside Drive, Skillman	NJ 08558
Donato, Christophr J.	11 Pittman Place, Wayne	NJ 07470
Donohue, Erin M	634 Paunee Lane, Franklin Lakes	NJ 07417
Doty, Karen L.	29 Severna Avenue, Springfield	NJ 07081
Douglas, Nancy A.	R.D. #1, Pleasant Mount	PA 18453
Downie, Blair Richard	2978 Thunderbird Drive, Poland	OH 44514
Draper, Laurie	Sunrise LK., RR #1, Bx 3080, Milford	PA 18337
Dudley, Suzanne Mason	44 Old Farm Road, Basking Ridge	NJ 07920
Duff, Brian M.	172 Newman Street, Brentwood	NY 11717
Duff, Noreen M.	172 Newman Street, Brentwood	NY 11717
Dunckelmann, Paul J.	83 Poplar Street, Garden City	NY 11530
Dunmire, Rhonda L.	R.D.#1, Box 33, McVeytown	PA 17051
Dunphy, Janice M.	291 Holmes Street, Belleville	NJ 07109
Eagen, John P.	49 Butler Street, Kingston	PA 18704
East, Anne E.	163 Beaumont Road, Devon	PA 19333
Ebb, Mary Christine	315A Locust St., Danvers	MA 01923
Eble, Christophr	207 West Moore Street, Hackettstown	NJ 07840
Eckhart, Constance M	2988 Glenora Lane, Rockville	MD 20850
Ector, Erin E.	1629 East Strasburg Rd., West Chester	PA 193380
Edwards, Jr., Donald J.	2320 Page Street, Camp Hill	PA 17011
Eisenhardt, Monica S.	9 Kevin Way, Malvern	PA 19355
Ellentuck, Robert P.	10205 Garden Way, Potomac	MD 20854
Ellis, III, John V.	1237 Yardley Road, Yardley	PA 19067
Ellsworth, III, Bruce	340 Provincetown Road, Cherry Hill	NJ 08034
Eltringham, Denise L.	816 West Pine Street, Shamokin	PA 17872
Emas, Barry T.	2391 N. Feathering Road, Media	PA 19063
Emerich, Sally A.	41 N. Tulpehocken Street, Pine Grove	PA 17963
Emerson, Christophr S.	12 Belle Avenue, Auburn	NY 13021
Emerson, Robin L.	6908 Tennyson Terrace, Rockville	MD 20855
Ench, Kathleen L.	20 Montrose Place, Melville	NY 11747
Engel, Colleen F.	110 Berkshire Drive, Mt. Laurel	NJ 08054
Enzer, Larry I.	941 Garfield Avenue, Bridgewater	NJ 08807
Eppinger, Gary Thomas	2092 Meadow View Dr., Scotch Plains	NJ 07090
Erickson, Bradley Scot	46 Hamilton Drive East, North Caldwell	NJ 07006
Eschmann, Janet A.	107 Tenth Street, Garden City	NY 11530
Esworthy, III, Jack	4843 Springton Drive, Harrisburg	PA 17111
Esworthy, Stacey Kay	R.D. #6, Box 218, Danville	PA 17821
Euler, Stephen C.	20 Rustic Road, Upper Saddle River	NJ 07458
Evans, Beth Michele	7746 Jackson Street, Philadelphia	PA 19136
Evans, Paul J.	209 North 10th Street, Allentown	PA 18102
Evert, Jr., Harry S	R.D. #5, Bloomsburg	PA 17815
Fagan, Victoria L.	344 Davis Circle, West Chester	PA 19380
Fager, Matthew M.	246 West Road, New Canaan	CT 06840
Fahsbender, Leah Gwen	Clifton Road, Oak Ridge	NJ 07438
Falkenberg, Cheryl L.	23 Peyton Street, Trevose	PA 19047
Fanarjian, Donielle D.	31 Crescent Drive, Lake Hopatcong	NJ 07849
Fandl, Glen M.	3 Eileen Ave., New City	NY 10956
Farrell, Anne	869 Fourth Street, Ocean City	NJ 08226
Farrell, Christophr Wm	312 Washington Avenue, Oaklyn	NJ 08107
Farver, Harold Tustin	Rd #2, Berwick	PA 18603
Fattman, Laura A.	1408 Club Place, Johnstown	PA 15905
Faust, James H.	2984 Woodstock Road, Chambersburg	PA 17201
Faye, Carla J.	122 Towamencin Avenue, Hatfield	PA 197440
Federico, Kimberly A.	1178 Blazo Terrace, Mountainside	NJ 07092
Feeney, Robert P.	331 West Chapel Street, Hazelton	PA 18201
Feil, Leslie E.	7 Twinbrook Court, Ramsey	NJ 07446
Felt, Jeffrey M.	6 Hilltop Drive, Cherry Hill	NJ 08003
Fern, Karen S.	10 Van Dyke Place, Summit	NJ 07901
Fernholz, Jeffrey E.	108 Lake Road, No. Tarrytown	NY 10591
Ferraro, Mario Peter	566 Highland Ave., Ridgewood	NJ 07450
Ferrie, Mary Ann	92 Myrtle Avenue, Edgewater	NJ 07020
Ferry, Kenneth E.	R.D. #2, Box 175F, Selinsgrove	PA 17870
Ferry, Richard Edward	310 Wellington Ave., Reading	PA 198609
Feuer, Russell J.	27 Stuckler Lane, Wayne	NJ 07470
Finch, Kevin W.	40 Cedarwood Rd., Wyomissing	PA 19610
Finkler, Carolyn S.	R.D. #4, Box 602 Apt #33, Muncy	PA 17756
Finley, Margaret Anne	17 Stony Brook Road, Medfield	MA 02052
Finn, Michael E.	106 High Street, Ramsey	NJ 07446
Fiorentini, Laurie Ann	505 S. Washington Street, Taylor	PA 18517
Fischer, Dawn E.	11 Emery Avenue, Mendham	NJ 07945
Fisher, Jodi L.	R.D. #3, box 325, Sussex	NJ 07461
Fisher, Mary R.	Star Route, Box 8, Leck Kill	PA 17836
Fitzgerald, Timothy M.	339 Whittier Avenue, Dunellen	NJ 08812
Flaherty, Jean M.	19628 Islander Street, Olney	MD 20832
Flanigan, Constance A.	1430 Meadowbrook Road, Meadowbrook	PA 19046
Floge, Jennifer L.	2429 Meadow Road, Langhorne	PA 19047
Flurie, Charles R.	R.D. #1, Box 183, Port Trevorton	PA 17864
Flynn, Barbara A.	75 Lawrence Drive, Berkeley Heights	NJ 07922
Flynn, Joseph F.	179 First Avenue, Massapequa Park	NY 11762
Foglia, Stephanie	17 Sherbrooke Drive, Florham Park	NJ 07932
Fones, John C.	600 Morris Avenue, Lutherville	MD 21093
Ford, Andrew C.	2114 Holborn Rd., Sherman Sq. Wilmington	DE 19808
Forrer, Frank D.	1010 Lincoln Street, Duncannon	PA 17020
Forrest, Kathy Lynn	12 Flintlock Drive, Warren	NJ 07060
Fornstall, James S.	49 Turf Road, Levittown	PA 19056
Forsyth, Brandon W.	86 Kings Road, Little Silver	NJ 07739
Foss, Cathleen Ann	75 Tenth Street, Matamoras	PA 18336
Foster, Kristen G.	89 Old Farm Road, Basking Ridge	NJ 07920
Franchi, Susan A.	51 Sixth Street, Cresskill	NJ 07626
Frank, Lars D.	27 Marshall Avenue, Guilford	CT 06737
Freer, Douglas Andrews	4 East Main Street, Mendham	NJ 07945
Frees, Linda E.	465 Mark Road, Allendale	NJ 07401
Freier, Eric M.	3 Peach Tree Way, Convent Station	NJ 07961
French, Kathleen L.	22 Canter Drive, Basking Ridge	NJ 07920
Friars, Gail D.	550 Nagle Street, Ridgewood	NJ 07450
Fritsky, Joseph M.	9 Sutphin Pines, Yardley	PA 19067
Fritz, Dawne E.	105 Inman Avenue, Avenel	NJ 07001
Froden, Peter S.	700 Clark Street, Westfield	NJ 07090
Fugmann, Matthew J.	150 Harrison Avenue, Westfield	NJ 07090
Fuller, Amy S.	1371 Burke Road, West Chester	PA 19380
Fuller, Mark C.	803 West Atherton St., Taylor	PA 18517
Gable, Douglas D.	593 Cherry Road, Cherryville	PA 18035
Gaither, Frederic P.	201 Winding Way, Camp Hill	PA 17011
Galdieri, Carmine John	Anthony Wayne Road, New Vernon	NJ 07976
Galdieri, Frank C.	PO Box 528 Anthony Wayne, New Vernon	NJ 07976
Gallihue, Ian S.	42 Williston Dr., Long Meadow	MA 01106
Garrigan, Jeffrey G.	11 Hamas St., Clifton	NJ 07013
Garrity, Patricia E.	100 Hillside Ave., Chatham	NJ 07928
Gartner, III, John W.	325 Meadowood Drive, Roswell	GA 30075
Gasull, Anthony C.	R.D. Box 160-G, Elliottsburg	PA 17024
Gautsch, James M.	R.D. #4, Box 232, Middleburg	PA 17842
Gehner, Brigitte K.	42 Damascus Rd., Branford	CT 06405
Geilfuss, Merritt L.	1322 East Avenue, Roslyn	PA 19001
Geise, Melissa Lynn	R.D. #2, Box 392, Danville	PA 17821
Geiser, Lori J.	Box 15, Montandon	PA 17850
Gekoskie, Andrew R.	1137 West Montgomery St., Shamokin	PA 17872
Geoghan, Catherine M.	23 Bridgewood Court, Belle Mead	NJ 08502
George, Jay V.	792 Linden Way, Franklin Lakes	NJ 07417
Gerard, Tracy Ann	420 Campus Hills Drive, Bel Air	MD 21014
Gerrity, Shawn R.	R.D. #1, Box 88, Dalton	PA 18414
Giaimo, Jeffrey A.	670 Willow Grove Road, Westfield	NJ 07090
Gibblets, Nancy L.	250 W. Grant Street, Exeter	PA 18643
Gil Bride, Mark	113 Seaside Place, Sea Girt	NJ 08750
Giles, Michael P.	704 Purdue Avenue, Wenonah	NJ 08090
Gira, Michael R.	R.D. #4, Box 148, Williamsport	PA 17701
Givens, Steven S.	4041 Valley Road, Harrisburg	PA 17112
Glascott, Scott J.	Spring Valley Rd., R.D. 1, Doylestown	PA 18901
Glaser, Wendy A.	102 Old Tappan Road, Old Tappan	NJ 07675
Glass, Wesley C.	R.D. #3, Box 392, Middleburg	PA 17842
Gleichmann, Terri Anne	17 Murphy Circle, Florham Park	NJ 07932
Glembocki, Allyson M.	212 No. 22nd Street, Kennilworth	NJ 07033
Goceljak, Joseph R.	23 Sheffield Road, East Windsor	NJ 08520
Goetting, Susan A.	486 Colonial Road, Ridgewood	NJ 07450
Good, Joy Dianne	236 N. State Street, Ephrata	PA 17522
Goodfellow, Robert W.	R.D. #5, Box 38, Bedford	PA 15522
Gordinier, Karl D.	52 Navesink Avenue, Rumson	NJ 07760
Gordon, Ingrid	335 Gristmill Drive, Basking Ridge	NJ 07920
Goree, Lillian	4608 N. Marvin St., Philadelphia	PA 19140
Gorman, Geraldine Jane	136 Garfield Rd., Bristol	CT 06010
Gorman, Kathleen Marie	40 Charter Oak Lane, Marlton	NJ 08053
Gorman, Kimberlee A.	Box #104, Friedensburg	PA 17933
Gormley, Gwen C.	607 Pawnee Lane, Franklin Lakes	NJ 07417
Gormley, Kevin N.	180 Twinbrook Court, Ramsey	NJ 07446
Gormley, Kimberly A	58 Kendall Ave., Maplewood	NJ 07040
Gorsuch, Susan C.	411 Highland Avenue, Kutztown	PA 19530
Goss, Ginger L.	R.D. #2, Box 85, McClure	PA 17841
Gossett, J Clayton	175 Wildwood Avenue, Upper Montclair	NJ 07043
Grabinsky, Gayle Susan	364 Upland Road, Mountainside	NJ 07092
Grady, Stacey E.	320 Pulaski Street, Dunnellen	NJ 08812
Graeff, Christophr A	R.D. #1, Box 438, Elizabethville	PA 17023
Graf, Brett W.	1120 Broadway, Hanover	PA 17331
Grant, Pamela Cecilia	39 Pine Tree Drive, Audubon	PA 19403
Gras, Edward R.	275 Highland Road, North Haledon	NJ 07508
Graybill, Luanne	Box 132, McAlisterville	PA 17049
Greco, Robert Joseph	71 Calumet Avenue, Oakland	NJ 07436
Green, IV, Stephen D.	1 Camp Hill Road, Ft Washington	PA 19034
Greene, Amy J.	12 Easley Terrace, Convent Station	NJ 07961
Greene, Lorrie Barbara	163 New Canaan Ave., Norwalk	CT 06850
Gregory, Rhian B.	14 Gregory Avenue, Binghamton	NY 13901
Greider, Douglas L.	R.D. #4, Box 759, Halifax	PA 17032
Gress, Michael D.	668 N. 3rd Avenue, Lebanon	PA 17042
Griemsman, Dawn C.	9 Kenswick Lane, Huntington Station	NY 11746
Grigalunas, Faithann M.	413 Pine Street, Tamaqua	PA 18252

Grimm, Joseph M.	458 North Street, Lykens	PA 17048
Groh, John M.	103 Valley Road, River Edge	NJ 07661
Gronross, Lisa Jeanne	26 Land of Oaks Drive, Oak Ridge	NJ 07438
Gross, Philip James	900 E. 16th Street, Berwick	PA 18603
Grote, Christophr W.	301 East Greenwood Ave., Clarks Summit	PA 18411
Gruebel, Eileen Gwen	283 Cuba Hill Rd., Huntington	NY 11743
Gruneberg, Becky Rae	RD#2 Box 142, Lewisburg	PA 17837
Guckes, Marjorie V.	913 Shady Grove Way, West Chester	PA 19380
Guinee, Ellen V.	27 Huntley Road, Holmdel	NJ 07733
Gulick, Cynthia E.	1006 Mt Pleasant Way, Cherry Hill	NJ 08034
Guzick, James J.	720 Mine Street, Pottsville	PA 17901
Guzzo, Michael	19 Rockledge Terrace, Pompton Plains	NJ 07444
Hackel, Caroline Simon	209 Ashland Rd., Summit	NJ 07901
Hackler, Jennifer M.	4 Sycamore Lane, Skillman	NJ 08558
Hagelgans, Linda J.	712 Governors Circle, Newton Square	PA 19073
Haines, Christophr A.	126 N 37th Street, Allentown	PA 18104
Haines, William R	Eastman Kodak 160, Rochester	NY 14650
Haley, John W	218 Monument Avenue, National Park	NJ 08063
Hall, Douglas R.	436 N Main Street, Amherst	OH 44001
Halter, Vicki J.	R.R. 1 Box 101 Roberts Rd., Bridgeton	NJ 08302
Hamilton, Lucas James	Box 242, Old Mill Rd, Rd 1, Robesonia	PA 19551
Hamilton, Martha S.	Whitman Rd., Hancock, Williamston	MA 01267
Hamm, Scott Thomas	155 Birchwood Rd., Old Tappan	NJ 07675
Hamsher, James R.	5021 Kylock Road, Mechanicsburg	PA 17055
Hanlon, James R.	23 Rosemary Lane, Wolcott	Ct 06716
Hannan, Robyn L.	R D. #1, Box 192, Allenwood	PA 17810
Hannigan, Ryan P.	1050 Bloomfield Avenue, Philadelphia	PA 19115
Hannon, John D.	29 Holbrook Lane, Willingboro	NJ 08046
Hansen, Donna K.	25 Sun Valley Road, Ramsey	NJ 07446
Hansen, Valerie	3576 Southwood Drive, Easton	PA 18042
Hanson, Patricia C.	224 Geary Drive, Middletown	NJ 07748
Harbst, Jeffrey S.	R.D. #3, Box 452, Lewistown	PA 17044
Harding, Scott H.	10 Davis Road, Port Washington	NY 11050
Harding, William R.	P.O. Box 333, Danville	PA 17821
Hardy, Judith A	5 Ridge Road, Winfield	PA 17889
Hargadon, Michael J.	1166 Wyoming Avenue, Forty Fort	PA 18704
Hargraves, Colleen S.	747 Great Road, Princeton	NJ 08540
Harnum, Donald P.	199 Sherman Street, Selinsgrove	PA 17870
Harrel, Steven G.	4 Lund Court, Piscataway	NJ 08854
Harrington, Thomas J.	43 Pinecliff Road, Chappaqua	NY 10514
Harris, Carol L.	1320 Line Street, Sunbury	PA 17801
Harris, James G.	98 Philip Avenue, Elmwood Park	NJ 07407
Harris, William John	6604 Pinedale Court, Falls Church	VA 22041
Harrison, Barbara L.	4 Van Dorn Place, Denville	NJ 07834
Harrison, Thomas D.	62 Rocky Rapids Road, Stamford	CT 06903
Hart, Dorothy N.	R.D. #1, Box 221 B. Weatherly	PA 18255
Hart, Tracy William	R.D. 1, Box 70-A, Lafayette	NJ 07848
Hartmann, Robert P.	16 Sea Spray Road, Westport	CT 06880
Hassenplug, Brenda L.	1617 Graham Road, Williamsport	PA 17701
Hassenplug, Julia A	116 North 4th Street, Lewisburg	PA 17837
Hassett, Maureen P.	55 Barnsdale Road, Wayne	NJ 07470
Hauhuth, Kristin E.	31 Ostend Avenue, Westport	CT 06880
Hauze, Kimberly A.	108 North Broad St., West Hazleton	PA 18201
Hawkins, Paul J.	814 Stevens Ave., Westfield	NJ 07090
Hay, Linda Mae	244 Vincent Road, Paoli	PA 19301
Hayward, Scott Kincaid	236 Lurline Drive, W Millington	NJ 07946
Heaney, Peter H.	177 Hardscrabble Road, Basking Ridge	NJ 07920
Hefferman, Susan E.	121 Bingham Avenue, Rumson	NJ 07760
Heffner, Beth M	HC64 Box 213 Star Route, Trout Run	PA 17771
Heim, Elizabeth J.	1307 Jefferson Avenue, Lewisburg	PA 17837
Heim, Susan J.	1307 Jefferson Avenue, Lewisburg	PA 17837
Heller, Charlene J	1201 Mitman Road, Easton	PA 18042
Heller, Kathryn J.	45 Kingston Avenue, Poughkeepsie	NY 12603
Heller, Leslie A.	2424 Easton Rd., Apt. H-4, Willow Grove	PA 19090
Helsel, Dianne E.	3441 Cortese Drive, Los Alamitos	CA 90720
Helwig, Daniel S.	Box 96, Oakland Mills	PA 17076
Henderson, Jr., M.	40 West Summit Avenue, Midland Park	NJ 07432
Hepler, Renee Gail	R.D. #1, Box 407, Lewisburg	PA 17837
Herb, Bonnie L.	333 Walnut Street, Sunbury	PA 17801
Herdling, Diane L.	4 Harvin Place, Mahwah	NJ 07430
Herrold, Douglas Lee	221 Central Ave., Sonderton	PA 18964
Hess, Thomas Klaus	Sonnentauweg 62, 7750, Konstanz	West Germany
Hesse, Eric J.	469 Columbia Ave., Palmerton	PA 18071
Hester, Jr., Robert L.	2890 Green Pond Road, Easton	PA 18042
Heyer, J. Erik	79 Goetze Street, Bay Head	NJ 08742
Heytmeijer, Jeanne M.	45 Longview Drive, Whippany	NJ 07981
Hiddemen, Cherie L.	20 Crown Drive, Warren	NJ 07060
Hill, Patricia L.	135 King Wood Dr., Little Falls	NJ 07424
Hirsch, Philip C.	635 Kingsbridge Lane, Ridgewood	NJ 07450
Hlavac, Linda Marie	44 West Mill Rd., Long Valley	NJ 07853
Hoare, John Henry	41 Launcelot Lane, Basking Ridge	NJ 07920
Hoch, Penny Kay	P.O. Box 42, Rebuck	PA 17867
Hockenberry, Kevin G.	23 Pine Street, Middleburg	PA 17842
Hoefel, Thomas D	270 Rapho Street, Manheim	PA 17545
Hoeg, Diane	23 Prides Crossing, New City	NY 10956
Hoff, Georgia A	P. O. Box 368, New Windsor	MD 21776
Hoff, Terry M	207 W. Penn Street, Selinsgrove	PA 17870
Hoffman, Donna R.	R.D. #1, Box 212, Williamsport	PA 17701
Hoffman, Jocelyn	Box 285, R.D. 2, Lewisburg	PA 17837
Holck, Heather A	902 New England Drive, Westfield	NJ 07090
Holgerson, Kristen J.	16 Weiss Drive, Towaco	NJ 07082
Holland, Pamela Ann	158 North Magnolia Street, Pearl River	NY 10965
Hollenbach, Mark J.	423 Green Street, New Berlin	PA 17855
Hollinger, Paul A	3201 Dekalb Blvd., Norristown	PA 19401
Holt, Deborah L.	6 Netcong Place, East Northport	NY 11731
Holzhauer, Janet Lynn	R.D. #2 Mountainside Road, Mendham	NJ 07945
Homestead, Jr., John E.	132 Annin Road, Far Hills	NJ 07931
Hoopmann, Mary Lou	10 Quill Pen Way, Warren Township	NJ 07060
Hoover, Cort L.	R #1, Box 382, Mt. Wolf	PA 17347
Hopson, Michelle R	R.D. #2, Box 120, Lewisburg	PA 17837
Horn, Lea Ann	1220 Crescent Road, York	PA 17402
Horne, Brian L.	County Dr., Morristown	NJ 07960
Horvath, Nancy Jean	7 Wilcox Drive, Mountain Lakes	NJ 07046
Hosker, Andrew F.	1198 Hampshire Place, West Chester	PA 19380
Hotalen, John C.	P.O. Box 135, Blossburg	PA 16912
House, Patricia A	26 Debbie Lane, East Windsor	NJ 08520
Howe, William A	Box 151 E. R.D. #2, Cogan Station	PA 17728
Howell, Leslie S	13 First Lane, West Trenton	NJ 08628
Hoyle, Elizabeth A.	93 Park Street, Carbondale	PA 18407
Huber, Heidi A.	215 McClees Road, Locust	NJ 07760
Hubley, Ann Elizabeth	22 Clearview Rd., Malvern	PA 19355
Hucke, Gina T.	28 Keiller Court, North Haledon	NJ 07508
Huff, Elizabeth L.	420 Bassetts Bridge Road, Mansfield	CT 06250
Hughes, Jeffrey D.	11 Lloyd Avenue, Malvern	PA 19355
Hughes, Kenneth E.	12711 Dunks Ferry Pl., Philadelphia	PA 19154
Hughes, Randal K	1050 Boxwood Lane, Blue Bell	PA 19422
Hulse, Michael Anthony	2527 Helen Drive, Northfield	NJ 08225
Humphrey, D Mark	827 Beverly Avenue, Bethlehem	PA 18018
Hunt, Lee E.	800 Ridge Road, Westminster	MD 21157
Hurley, John R	137 Grubb Road, Malvern	PA 19355
Hutschenreuter, George	12241 Harford Road, Glen Arm	MD 21057
Hyde, Robin A.	40 East Canal Street, Hershey	PA 17033
Ignatieff, Barbara A	R R. 1, Box 602, Pohatcong, Highland Lakes	NJ 07422
Infanzon, Luis A.	Park Side St 3 E 8, Guaynabo	PR 00922
Innes, David J.	807 Johnston Drive, Bethlehem	PA 18017
Jacobs, Wendy Hope	250 Ridgedale Ave. Unit D6, Florham	NJ 07932
Jacone, Leanne	19 Woodmere Rd., Cedar Grove	NJ 07009
Jaramillo, Jeffrey P.	198 Pineacre Rd., Springfield	MA 01129
Jeck, Roger G.	1141 20th Street, West Des Moines	IA 50265
Jenkins, Steven Robert	10 Roosevelt Street, Garden City	NY 11530
Jennings, Kevin John	1414 Park Lane Road, Swarthmore	PA 19081
Jeremko, Margaret A.	1 Mowhawk Place, Randolph	NJ 07869
Jerrehian, Charles G.	Box 134 Line Road, R.D.#2, Malvern	PA 19355
Jerrold, Stacey M.	2 Frost Ave. West, Edison	NJ 08820
Joachim, Peter R.	23 E. Bells Mill Road, Erdenheim	PA 19118
Joest, Pamela E.	Indian Head Road, Morristown	NJ 07960
Johnson, Andrew C.	231 Bogert Ave., Ridgewood	NJ 07450
Johnson, Barbara Ellen	195 Washington Ave., Chatham	NJ 07928
Johnson, Dorothy Lynn	326 East Oak Avenue, Moorestown	NJ 08057
Johnson, Robert D.	1943 Brenda Road, York	PA 17404
Jones, Brian L.	30 School Street, Boylston	MA 01505
Jones, Cathy L.	201 South Warren St., Orwigsburg	PA 17961
Jones, Glenn M.	3 Ritson Lane, Spencerport	NY 14559
Jones, Kirk A.	1229 Woods Road, Westminster	MD 21157
Jones, Ruth A.	3718 Croydon Road, Baltimore	MD 21207
Jones, Virginia D.	102 Belmont Avenue, Cranford	NJ 07016
Joslyn, Paul M.	R.D. #1, Box 172, Norwich	NY 13815
Jubin, Bradford T.	234 Birchview Drive, Piscataway	NJ 08854
Junger, Amy L.	R.D. #1, Box 61, Fogelsville	PA 18051
Juppenlatz, Stuart W.	24 Stoneleigh Drive, Lebanon	PA 17042
Kahan, Brian S.	10 Phelps Drive, Brightwaters	NY 11718
Kahan, Lori Michelle	524 Mt. Pleasant Ave., West Orange	NJ 07052
Kaighn, Sarah S.	59 Montclair Avenue, Montclair	NJ 07042
Kaledas, William R.	403 Lombard Street, Danville	PA 17821
Kallelis, Regina E.	41 School House Drive, Medford	NJ 08055
Kaplan, Meg F.	3202 Glenrose Avenue, Bristol	PA 19007
Karoly, Joseph B.	827 Deerfield Lane, Bryn Mawr	PA 19010
Karvois, Stephen W.	125 N. Main Street, Shenandoah	PA 17976
Kasko, Gregory W.	106 Effingham Place, Westfield	NJ 07090
Kaspar, Deborah A.	26 Buckingham Road, Cresskill	NJ 07626
Kauffman, Thomas P.	15 Stoneleigh Drive, Lebanon	PA 17042
Kazar, Elizabeth A.	132-26 Hillside Ave., Richmond Hill	NY 11418
Keenich, David M.	75 Warner Street, Plains	PA 18705
Kearns, Giovanna	533 Tintillo Road, Guaynabo	PR 00957
Keenan, Karen A.	625 Sharp Street, Baltimore	MD 21230
Keenan, Michelle M.	6 Deerfield Road, Mendham	NJ 07945
Keil, Philip S.	R.D. #1, Box 1B26, Pottsville	PA 17901
Keiper, Anita D.	2054 E. Highland Street, Allentown	PA 18103
Kelleher, Neil P	800 Schaefer Avenue, Oradell	NJ 07649
Keller Jr., Charles R.	Box 165 R.D.#1, Selinsgrove	PA 17870
Keller, John Christian	78 Soundview Avenue, Rye	NY 10580
Kells, David E.	460 Port Providence Rd., Phoenixville	PA 19460
Kelly, Elizabeth G.	16 Acreview Drive, Northport	NY 11768
Kelly, Robin L.	4 Jodi Lane, Chatham	NJ 07928
Kenendy, Jr, William J.	140 Foxcroft Dr, Doylestown	PA 18901
Kennedy, Patrick M.	38 S. Elm Street, Robesonia	PA 19551
Kennedy, Ronald H.	Box 895, Rd #4, Altoona	PA 16601
Kennedy, Stephen M.	4 Heritage Lane, Whippany	NJ 07981
Kenney, Kevin Joseph	80 Dublin Hill Rd, Southbury	CT 06488
Kenny, Caryn Marie	22 Adams Drive, Denville	NJ 07834
Kepner, Carol A.	913 N. Duke Street, York	PA 17404
Kern, Terri Lee	75 Fairview Avenue, Verona	NJ 07044
Kerstetter, Tammy L.	141 Pennsylvania Avenue, Sunbury	PA 17801
Kiamie, Leslie Yvonne	10 Woodside Avenue, Cranford	NJ 07016
Kiernan, Rose Mary	29 Van Orden Road, Harrington	NJ 07640
Kilbride, Tracy L.	18 Surrey Drive, Hazlet	NJ 07730
Kime, Steven C.	P.O. Box 414, New Milford	PA 18834
Kinckiner, Drew W.	636 Woodland Drive, Pottstown	PA 19464
King, Adriene M.	2263 Stocker Lane, Scotch Plains	NJ 07076
King, Edward A.	3 Marianne Terrace, Ogdensburg	NJ 07439
King, Paul E.	64 Millbrook Road, Stamford	CT 06902
Kinsella, Timothy C.	761 Willick Road, Linden	NJ 07036
Kipp, Robert L.	R.R. #2, Pleasant Lane, Green Pond	NJ 07435
Kissinger, Kathryn L.	P.O. Box 21, Klingerstown	PA 17941
Klahre, Douglas J.	11408 Orleans Way, Kensington	MD 20895
Klecka, Paul D.	13 Winthrop Drive, Woodbury	NY 11797
Kleckner, Brian D.	1633 Briar Hill Road, Gladwyne	PA 19035
Klembara, Michael A.	1601 West Arch Street, Shamokin	PA 17872
Kline, Heidi J.	414 East Chestnut Street, Lebanon	PA 17042
Kline, Paul W.	Box 223, R.D. #1, Beaver Springs	PA 17812
Kling, Joanne M.	29 Cornell Drive, Bardonia	NY 10954
Kloepper, John A.	Box 1308, Susquehanna University	PA 17870
Kloiber, Anita J.	77 Meadowrun Drive, Skillman	NJ 08558
Kloss, Kathleen A.	1471 Terrill Road, Scotch Plains	NJ 07076
Koellin, Edward Howard	25 Glen View Terrace, Cresskill	NJ 07626
Koernig, Amy L.	42 Peachtree Road, Basking Ridge	NJ 07920
Kohler, Steven C.	69 Oswego Street, Baldwinsville	NY 13027
Kolb, Eric R.	407 Chester Avenue, Moorestown	NJ 08057
Kolmodin, Erik L.	41 Donna Drive, Fairfield	NJ 07006
Konyhas, Kelly Jean	1786 Todd Road, Toms River	NJ 08753
Kopf, Deborah C.	151 Munroe Hill Road, Carlisle	MA 01741
Kosa, Colleen M.	R.D. #1, Box 139, Bloomsbury	NJ 08804
Koskulitz, Mark F.	406 Allen Street, West Hazleton	PA 18201
Kothe, Gotz Ulrich	Goethestrasse 16, Singen, West Germany	
Kott, Leanne A.	207 E. Blaine Street, McAdoo	PA 18237
Kott, Leonard J.	207 East Blaine Street, McAdoo	PA 18237
Kranig, Carl W.	434 Catherine, Bloomsburg	PA 17815
Krantz, Joe Walter	2030 Maywood Street, Easton	PA 18042
Krantz, Wenette J.	3001 Emmitsburg Road, Gettysburg	PA 17325
Kreger, Richard N.	R.D. #1, Box 349, Bloomsbury	NJ 08804
Kromis, Tammy L.	Box 3528, R.D. #1, Drums	PA 18222
Krug, Lori A.	R.D. #1, Box 115, Great Meadows	NJ 07838
Krumenacker, Eugene M.	Lucas Road, R.D. #2, Phoenixville	PA 19460
Krzykowski, Scott A.	3 York Drive, New City	NY 10956
Kuchka, Mary Ellen	105 Park Blvd., Berwick	PA 18603
Kuhn, Claudia A.	99 Greening Drive, Easton	PA 18042
Kuhnast, Suzanne J.	20 Manor Avenue, Pompton Plains	NJ 07444
Labrecque, Christophr	3 Belleview Road, Holmdel	NJ 07733
Lackland, Bruce W	1420 Highland Avenue, Plainfield	NJ 07060
Laduke, Matthew H.	32 Biscayne Parkway, Nashua	NH 03060
Lafferty, John Thomas	1646 Ludwell, Maple Glen	PA 19002
Laforce, Rochell D.	R.D. #2, Box 354-P, Newport	PA 17074
Lagerman, Thomas Scott	1290 Market Street, Sunbury	PA 17801
Lahr, Darryl Eugene	R.D., Herndon	PA 17830
Lain, Candace L.	R.D. #1, Box 29 Ruth Drive, Sussex	NJ 07461
Lain, Cynthia L.	R.D. #1, Box 29 Ruth Drive, Sussex	NJ 07461
Lamanna, Anthony	164 Ivanhoe Drive, Paramus	NJ 07652
Lamberti, Linda M.	26 Glen View Terrace, Cresskill	NJ 07626
Lancaster, Keith J.	240 Blossom Hill Drive, Lancaster	PA 17601
Lande, Eric R.	7 Morningside Drive, Yardley	PA 19067
Langan, Teresa A.	280 Wargo Road, Pennington	NJ 08534
Laniewski, Ronald Mark	492 North High St., Selinsgrove	PA 17870
Lappe, Katherine	451 Sicomac Avenue, Wyckoff	NJ 07481
Laubach, Brenda M.	Canada Road, R.D.#1, Millmont	PA 17845
Laubach, Timothy A	201 Pierce Street, Easton	PA 18042
Lauer, Denise A.	501 South Pine Street, York	PA 17403

Leach, Thomas D.	707 Harbor Rd., Brick	NJ 08724
Leake, Maurice C.	392-A Hunterdon Street, Newark	NJ 07103
Leary, Glen J.	519 Chester Avenue, Bellmawr	NJ 08031
Lechliter, Carl J.	1600 Central Ave., N. Wildwood	NJ 08260
Ledebuhr, Karen J.	132 Stoneridge Drive, New Providence	NJ 07974
Lee, James A.	10414 Shimpstown Rd., Mercersburg	PA 17236
Lee, Phyllis A.	191 Woodstock Rd., Villanova	PA 19085
Legar, III. Arthur L.	P.O. Box 393, Unionville	PA 19375
Leib, Brian J.	126 West Roseville Road, Lancaster	PA 17601
Leininger, Tedd W.	R.D. #1, Box 180 — Y. Paxinos	PA 17860
Leitgeb, John A.	5 Oneto Court, Park Ridge	NJ 07656
Leitzel, Michael L.	Box 39, Klingerstown	PA 17941
Lejda, Dawn M.	40 Oak Terrace, Howell	NJ 07731
Lelli, Louis V.	24 Tuxedo Place, Cranford	NJ 07016
Lemasters, Jr., N.	R.D. #1, Box 476, Great Meadows	NJ 07838
Lent, Rebecca L.	R.D. #1, Box 27, Shickshinny	PA 18655
Leonard, Domenick E.	13-25 George Street, Fair Lawn	NJ 07410
Lepage, Todd J.	129 Patterson Street, Tamaqua	PA 18252
Lesica, Paul A.	34 Dogwood Terrace, Ramsey	NJ 07446
Letts, Eric F.	6 Glencove Road, Morris Plains	NJ 07950
Letts, Howard D.	6 Glencove Road, Morris Plains	NJ 07950
Letts, Robert M.	6 Glencove Road, Morris Plains	NJ 07950
Levan, Kathy J.	1119 West Mulberry Street, Shamokin	PA 17872
Lewis, James E.	49 Shuart Lane, Ramsey	NJ 07446
Lewis, Kimberley M	2778 Rolling Green Place, Macungie	PA 18062
Libbey, Mary E.	931 Enola Road, Carlisle	PA 17013
Liberopoulos, George C.	57 Thomas Avenue, Bethpage	NY 11714
Lichtner, Daniel A.	6 Yorktown Avenue, West Chester	PA 19380
Liddick, Todd A.	Sunshine Hill Rd #2 Box 97, Duncannon	PA 17020
Lilley, Meloney Gail	R.D. 1, Box 5120, Grantville	PA 17028
Lincoln, Gretchen L.	320 Lincoln Road, Reading	PA 19606
Lindquist, Jonathan C.	1109 Carlisle St., Natrona Heights	PA 15065
Linski, Gerald Joseph	30 Delaware Street, Plains	PA 18705
Lissman, Christina E.	299 Kings Road, Madison	NJ 07940
Littzi, Joseph A.	127 Spring Street, West Pittston	PA 18643
Llewellyn, Jaymie K.	870 West Pine Street, Shamokin	PA 17872
Lockard, Jeffrey W.	242 Bezold Avenue, Westminster	MD 21157
Lodge, Laura Ann	14 Cottage Court, Huntington Station	NY 11746
Logan, Cynthia M.	25 Beaver Ridge Road, Morris Plains	NJ 07950
Loisch, Kenneth R.	120 Springdale Ave., Huntingdon Valley	PA 19006
Lombardo, Joseph M.	16 Broad Street, Pittston	PA 18640
Long, Paula S.	R.D. #4, Box 274, Middleburg	PA 17842
Long, Robyn J.	408 Delview Lane, Delanco	NJ 08075
Lose, Russell T.	Box 165, Montandon	PA 17850
Losienicki, Mary C.	4502 North Drive, Harrisburg	PA 17109
Lotti, John D.	5 Alpha Avenue, Old Bridge	NJ 08857
Loudenslager, Roy A.	R.D. #4, Box 453A, Montoursville	PA 17754
Low, Stewart C.	102 Sycamore Lane, Skillman	NJ 08558
Lowe, Christophr B.	57 Highland Avenue, Chatham	NJ 07928
Lowenthal, Noah S.	1036 Chapman Road, Doylestown	PA 18901
Lu, Julia Y.	866 North Parkway Road, Allentown	PA 18104
Lubnow, Fredrick S.	500 Banyon Street, Shamokin	PA 17872
Lucas, Brian G	448 Vine Street, Freeland	PA 18224
Ludwig, Michael A.	3412 Pine Circle South, Westminster	MD 21157
Luer, Cynthia Alison	14 Fairway Court, Scotch Plains	NJ 07076
Luria, Joyce Nicole	12 Myrtle Ave, Chatham	NJ 07928
Lynch, Karen Anne	14 Blue Hills Drive, Holmdel	NJ 07733
Lynch, Richard D.	58 Beechwood Road, Oradell	NJ 07649
Lyons, Adrienne M.	S Surrey Lane, Murray Hill	NJ 07974
Lytle, Robert E.	200 Espanong Road, Lake Hopatcong	NJ 07849
McDonald, Kelly Ann	1 Pheasant Run, Bedford	NH 03102
Macinnes, Douglas Jay	167 Morningside Avenue, Union Beach	NJ 07735
Madden, Karen S.	462 Demarest Avenue, Oradell	NJ 07649
Maguire, Robert P.	30 Jocelyn Court, Pompton Plains	NJ 07444
Mahmud, Andrea S.	243 Vally Road, River Edge	NJ 07661
Mahoney, Dennis P.	6216 Schaefer Circle, Edina	MN 55436
Mahoney, Karen E.	R.D. #4, Box 91, Selinsgrove	PA 17870
Mahoney, Michael R.	55 Woodcrest Drive, Murray Hill	NJ 07974
Malast, Michael J.	617 East Front Street, Danville	PA 17821
Maley, Kimberly Gay	75 Hillside Circle, Camp Hill	PA 17011
Maley, Richard T.	2862 Tolbut Street, Philadelphia	PA 19136
Malick, Joseph J.	735 Benham Street, Hamden	CT 06514
Mallison, Beth Ann	88 Woodland Avenue, Allendale	NJ 07401
Malyniak, Susan Jeanne	509 Pepperidge Tree Lane, Kinnelon	NJ 07405
Mangus, Vicki J.	222 Rean Street, Johnstown	PA 15904
March, Shayn P.	14 Grant Ave., New Providence	NJ 07974
Marconi, Leo A.	193 S. Mountain Blvd., Mountain Top	PA 18707
Marcus, Patricia R.	311 N. Orange St., Selinsgrove	PA 17870
Margolis, Amy E.	6211 Pinehurst Road, Baltimore City	MD 21212
Marinelli, Gary Robert	225 S. Maple Street, Mt. Carmel	PA 17851
Marino, Steven V.	220 Forest Glen Ave., Franklin Lakes	NJ 07417
Maroon, Nina G.	Cherry Lane R.F.D. #1, Mendham	NJ 07945
Marr, Laura J.	17 South Bell Road, Bellmawr	NJ 08031
Marrocco, Paul A.	330 Beechwood Road, Ridgewood	NJ 07450
Marsh, Samuel T.	212 Bayberry Lane, Franklin Lakes	NJ 07417
Marshall, Kathleen Lyn	123 Harris Drive, State College	PA 16801
Martin, Nancy E.	1217 ½ Market Street, Lewisburg	PA 17837
Martorana, Oriana P.	10 Tanglewood Drive, East Hanover	NJ 07936
Masnik, Margaret E.	9 Pembroke Dr., Mendham	NJ 07945
Mast, Margaret J.	4825 Woodway Lane, N.W., Washington	DC 20016
Matteo, Daniel J.	157 Marne Road, Hopatcong	NJ 07843
Mattioli, Annette	229 Boston Avenue, North Arlington	NJ 07032
Matulevich, John A.	241 S. Mill Street, St. Clair	PA 17970
Maturani, Matthew C.	R.D. #2, Box 770, Danville	PA 17821
Maurer, Melissa M.	142 North Third Street, Catawissa	PA 17820
Mayo, Scott D.	1305 Ave. Magdalena Ph, Santurce	PR 00907
McCaffery, Kevin P.	141 Walnut Street, Roselle Park	NJ 07204
McCaffery, Timothy M.	141 Walnut Street, Roselle Park	NJ 07204
McCallus, Jr., Gerald	36 Cherokee Lane, Williamsport	PA 17701
McCarthy, Michael P.	59 Probasco Road, East Windsor	NJ 08520
McCarthy, Nora E.	Kilroy Road, Box 860, Andover	NJ 07821
McCarthy, Todd F.	724 Chestnut Street, Sunbury	PA 17801
McClymont, Felicia A.	R.D. #1, Tunkhannock	PA 18657
McCormack, Frank E.	11 Susquehanna Street, Wilkes Barre	PA 18702
McCourt, Richard J.	12 Walsh Way, Morris Plains	NJ 07950
McDermott, Robert A.	61 Slayton Drive, Short Hills	NJ 07078
McDonald, Thomas J.	4 Alicia Circle, R.D. 8, Sinking Spring	PA 19608
McDonnell, Martin R.	1661 Whithouse Road, Mapleglenn	PA 19002
McDowell, Eben H.	Kirkner Hill, Stamford	NY 12167
McElvogue, Peter J.	19 Archgate Road, Basking Ridge	NJ 07920
McFadden, Ervin H.	76 Ironwood, Levittown	PA 19057
McGinty, Laura J.	378 Demarest Avenue, Oradell	NJ 07649
McGinty, Steven Joseph	378 Demarest Avenue, Oradell	Nj 07649
McGlynn, James K.	737 Greentree Lane, Oradell	NJ 07649
McHenry, Paul J.	164 Carey Avenue, Wilkes Barre	PA 18702
McHugh, Jeffrey T.	313 Memorial Avenue, Haddonfield	Nj 08033
McKee, Kelly S.	18 Thornhurst Court, Olney	MD 20832
McKenna, Karen A.	34 Ridgedale Avenue, East Hanover	NJ 07936
McLaughlin, Mary Jane	5 Judith Court, Pompton Plains	NJ 07444
McNairy, Thomas A.	1157 Meadowbrook Circle W., Allentown, PA 18103	
McNamara, Joanne L.	9 Mead Ridge Road, Ridgefield	CT 06877
McNulty, James A.	282 Plymouth Avenue, Brightwaters	NY 11718
McQuaid, Peter Robert	4 Harvard Road, Glen Burnie	MD 21061
McRoberts, Heather L.	2055 Lawrenceville Rd., Lawrenceville	NJ 08648
Mead, Diane C.	S Maple Drive, North Caldwell	NJ 07006

Meier, Paul H.	253 Berkeley Road, River Edge	NJ 07661
Meinig, Kristin E.	1500 Farr Road, Reading	PA 19610
Melo, Dawn A.	15 Grand Ave., Vernon	CT 06066
Melvin, Debra A.	3 Wedgewood Road, Fishkill	NY 12524
Menninger, Mark A	15 Branton Drive, East Brunswick	NJ 08816
Mentzer, Cristine K.	531 East Springfield Rd., Boiling Springs	PA 17007
Merenich, Daryl Ann	601 Maplewood Drive, Dickson City	PA 18447
Merklinger, William B.	150 Clinton Ave., North Plainfield	NJ 07060
Metcalf, Harold L.	89 Birnam Road, Northfield	MA 01360
Metzler, Donald L.	41 Della Avenue, Pompton Plains	NJ 07444
Mextorf, Richard James	Rd #2, Box 285, Williamsport	PA 17701
Meyers, Diane R.	74 Main Street, Mountain Top	PA 18707
Michael, Kenneth B.	18 Leslie Avenue, Florham Park	NJ 07932
Miller, Debra Stacey	21 Morningside Dr., Croton-On-Hudson	NY 10520
Miller, Gregory J.	P.O. Box 52, Vicksburg	PA 17883
Miller, Jeff C.	1125 Mahantongo, Pottsville	PA 17901
Miller, Robert S.	1266 Pine Grove Drive, Easton	PA 18042
Miller, Sonya K.	R.D. #1, Box 447-AA1, Lewistown	PA 17044
Miller, Stephen J.	R.D. #3, Box 13, Newport	PA 17074
Mitchell, Keith A.	472 McKinley Avenue, Stratford	CT 06497
Mitchell, Patricia A.	Rd #5 Box 277A, Dry Vly Rd, Lewistown	PA 17044
Mitchell, William H.	65 Blackburn Place, Summit	NJ 07901
Moinian, Jila	601 S. High St., Apt. 2, Selinsgrove	PA 17870
Molloy, Anne E.	1781 Fernwood Lane, Plainfield	NJ 07060
Molloy, Elizabeth A.	1781 Fernwood Lane, Plainfield	NJ 07060
Molner, Brian William	111 W. End Ave, Pompton Plains	NJ 07444
Moncavage, Charles D.	323 E. Center Street, Mt. Carmel	PA 17851
Monico, Christopher N.	8824 3rd Avenue, North Bergen	NJ 07047
Monroe, Deirdre Marie	1154 Evergreen Avenue, Plainfield	NJ 07060
Montgomery, Marisa G.	683 Sussex Court, Toms River	NJ 08753
Moore, Jr., Thomas T.	14 Bedford Drive, West Trenton	NJ 08628
Moore, George L.	1745 Campbell Street, Williamsport	PA 17701
Moore, Randy B.	3112 Victoria Court, Bensalem	PA 19020
Moran, Patricia Irene	S Woods Road, Warren	NJ 07060
Morgan, Cheryl A.	Ten Park Avenue, Wilkes Barre	PA 18702
Morgan, Maryellen C.	288 Makefield Road, Morrisville	PA 19067
Morgan, Ruby L.	458 North Eighth Street, Sunbury	PA 17801
Morgis, Joseph S.	R.D. #1 Box 106, Wapwallopen	PA 18660
Mormando, John	116 Second Street, Mahwah	NJ 07430
Morris, Joanne	Red Gate Road, Morristown	NJ 07960
Morris, Lisa J.	R.D. #2, Box 1597 Apt. 13A, Duncannon	PA 17020
Morris, Nancy	6 Tanglewood Circle, Wallingford	PA 19086
Moscatello, Lisa A.	332 Cindy Street, Old Bridge	NJ 08857
Moschella, Beth A.	170 Franklin Street, Haworth	NJ 07641
Motel, Diane Marie	194 Geary Drive, Middletown	NJ 07748
Mott, Edward F.	86 Andrew Avenue, Oakland	NJ 07436
Mowery, Phyllis D.	2849 Vista Circle, Camp Hill	PA 17011
Moyer, Megan E.	Box 20, Landisburg	PA 17040
Moyer, Tyburne A.	575 Lincoln Street, Northumberland	PA 17857
Moyle, Anne E.	22 Blackberry Lane, Keene	NH 03431
Mulcahy, John J.	208 Park Street, Ramsey	NJ 07446
Mull, Sandra L.	29 S. Water Street, Selinsgrove	PA 17870
Muller, James A.	411 Broad Street, Selinsgrove	PA 17870
Muller, James B.	60 Argyle Place, Kearny	NJ 07032
Munn, Patricia L.	60 Bethany Road, Holmdel	NJ 07733
Murphy, Amy Louise	52 So Sycamore Avenue, Aldan	PA 19018
Murphy, Gail E.	11 Robert Drive, Chatham	NJ 07928
Murphy, Sally Anne	83 Ronald Court, Ramsey	NJ 07446
Murray, Charles B.	119 Payson Avenue, Audubon	NJ 08106
Murray, Diana S.	447 S. 2nd Street, Colwyn	PA 19023
Murray, Karen D.	663 Cheyenne Drive, Franklin Lakes	NJ 07417
Murray, Wendy M.	96 South Reber Street, Wernersville	PA 19565
Murray, William David	680 Orchard Street, Oradell	NJ 07649
Muzzy, Jr., Charles B	289 Central Avenue, West Caldwell	NJ 07006
Myers, Dana K.	R.D. #6, Box 204, Newton	NJ 07860
Myers, Matthew D.	Margaret Drive, Hopewell Junction	NY 12533
Naegeli, Beth Ann	302 S. Main Street, Taylor	PA 18517
Narvesen, Curtis L.	8305 Overmont Rd, Parkville	MD 21234
Naumyk, Patricia A.	89 Second Avenue, Port Reading	NJ 07064
Neal, Donna C	41 Frazer Drive, Greenlawn	NY 11740
Nelson, Howard R.	181 West Lake Road, Penn Yan	NY 14527
Nelson, Steven J.	R.D. #2, Box 463 Whitebriar, Hockessin	DE 19707
Nestler, Eric M.	5th & Walnut Streets, Green Lane	PA 18054
Neuburger, Catherine E.	10 Larson Lane, Warren	NJ 07060
Nevins, Peter B.	223 North Fifth Street, Newport	PA 17074
Newell, Keith William	21 Helen Street, Fanwood	NJ 07023
Newman, Christopher F.	270 Forest Road, South Orange	NJ 07079
Newman, Kenneth P.	119 Beechwood Road, Florham Park	NJ 07932
Nguyen, David D.	420 South Front Street, Milton	PA 17847
Nicholls, Richard H.	2304 Walnut Street, Ashland	PA 17921
Nickey, Sarah J.	1125 Old Eagle Road, Lancaster	PA 17601
Noble, Beth A.	1410 Polk Avenue, Altoona	PA 16602
Nofer, Ellen R.	241 Pine St., Philadelphia	PA 19106
Nolan, Barbara M.	601 Warm Springs Avenue, Huntingdon	PA 16652
Nolan, Martin J.	237 Fairmont Street, Sunbury	PA 17801
Nolan, Thomas J.	48 Meadow Brook Road, Randolph	NJ 07869
Nolle, David B.	130 Houston Road, Little Falls	NJ 07424
Nolle, Diana M.	130 Houston Road, Little Falls	NJ 07424
Noonan, Randall N	404 Indian Hill Drive, Buffalo Grove	IL 60090
Nowosielski, Celeste R.	227 Pope, Street, Manville	NJ 08835
Nudelman, Jeffrey S.	437 The Fenway, River Edge	NJ 07661
O'Brien, Juliana H.	103 University Avenue, Lewisburg	PA 17837
O'Brien, Kathleen A.	78 Ridgeview Drive, Leola	PA 17540
O'Callaghan, Michele J.	425 Washington Avenue, Pelham	NY 10803
O'Keefe, Michael P	8 Baldwin Road, Saddle River	NY 07458
O'Neil, Douglas P.	4 Alyce Lane, Rumson	NJ 07760
Oakes, Catherine F.	213 W. Mahanoy St., Mahanoy City	PA 17948
Oberg, Carin Leigh	97 Pompton Plains Crossrd, Wayne	NJ 07470
Oberholtzer, Carolyn J.	Box 733, R.D. #1, Coopersburg	PA 18036
Oczypok, David M.	3 Wampenog Circle, Royersford	PA 19468
Odmark, Wendy L.	9 Hilltop Terrace, Wayne	NJ 07470
Ofensend, Linda G.	299 Meadowbrook Lane, Broomall	PA 19008
Ohr, Richard T.	14 Carteret Ct., Madison	NJ 07940
Olbrich, Christophr D.	507 Lindbergh Way, Lewistown	PA 17044
Olson, Jeffrey P.	32 Brook Way, Demarest	NJ 07627
Oshrin, Ronald T	100 South Hillside Avenue, Succasunna	NJ 07876
Owens, Timothy A.	Blackhawk Apts N-1, Downington	PA 19335
Palmer, Kathleen J.	Rd #2, Box 87, Bernville	PA 19506
Paltrinen, Linda A.	170 Howard Street, Northboro	MA 01532
Palumbo, Timothy M.	167 Haworth Drive, Haworth	NJ 07641
Panek, Thomas J.	3 Oriole Drive, Audubon Park	NJ 08106
Paradies, Steven A.	18 Cornwall Avenue, Millville	NJ 08332
Paravicini, Juan C.	Casilla 1857, La Paz, Bolivia, South America	
Parent, Jacqueline M	333 Wildwood Avenue, Pittman	NJ 08071
Parisi, Cheryl A.	859 Nancy Way, Westfield	NJ 07090
Parisi, Ronald P.	859 Nancy Way, Westfield	NJ 07090
Parker, Janine M.	383 Grove Street, Ridgewood	NJ 07450
Parker, John E.	16 Sycamore St., Bronxville	NY 10708
Parker, William G.	R.D. #2, Box 1043, Chester	NJ 07930
Parkin, Jeffrey L.	561 Ferndale Lane, Haverford	PA 19041
Patrick, Elease L.	286-4 Echelon Road, Voorhees	NJ 08043
Patterson, Nancy J.	118 Mustato Road, Katonah	NY 10536

Patterson, Stephen D.	2121 Lyndell Drive, Lancaster	PA 17601
Patton, II, Walter A	R.D. #1, Box 691, Shamokin	PA 17872
Patton, Michael J.	794 Boxwood Drive, Warminster	PA 18974
Patzau, Elizabeth V.	80 Van Houton Avenue, Chatham	NJ 07928
Pauley, Christophr D.	R.D. #2, Pineville Road, Newtown	PA 18940
Pavlik, Sharon	50 Addie Lane, Whippany	NJ 07981
Pavlishin, John P.	94 Single Hill Road, Holland	PA 18966
Pavlishin, Paul J.	94 Signal Hill Road, Holland	PA 18966
Pealer, Gregory Todd	110 Colonial Avenue, Bloomsburg	PA 17815
Pearson, Norris A	620 Deerfield Drive, Oneida	NY 13421
Pease, Steven L.	2417 Wainwright Street, Camden	NJ 08104
Peek, Carolyn A.	38 Larchwood Road, Wyomissing	PA 19610
Pego, Lisa L.	212 Lafayette Avenue, Lyndhurst	NJ 07071
Peifer, Kenneth R.	1046 N. Front Street, Sunbury	PA 17801
Pellegrino, Darren P.	45 Nedellec Drive, Saddle Brook	NJ 07662
Pelow, Charlene M	5820 Middle Road, Horseheads	NY 14845
Penney, James F.	417 Taylor Avenue, Newtown	PA 18940
Perner, Laura B.	196 Linley Court, Andover	NJ 07821
Perrego, Jonathon E.	R.D. #3, Box 19, Dillsburg	PA 17019
Persing, Wendee Kay	Old Schoolhouse Road, Lewisburg	PA 17837
Pescht, Lutz Guenter	46-288 Kamehameha Hwy, Kaneohe	HI 96744
Peterson, Cindy S.	32 Vale Ave., Clifton	NJ 07013
Philbrick, Hilary E.	43 Grist Mill Dr East, Basking Ridge	NJ 07920
Pierce, Russell J.	37 Sherwood Drive, Ramsey	NJ 07446
Pierson, Robert W.	Overlook Road, Morristown	NJ 07960
Pinheiro, Eugene R.	804 Powder Mill Lane, Penfield Downs	PA 19151
Pinheiro, James A.	2039 Wisteria Lane, Lafayette Hill	PA 19444
Pinkerton, Scott M.	55 Revere Drive, Ridgefield	CT 06877
Pirie, Bruce G.	10 Easy Street, Selinsgrove	PA 17870
Pischke, Jorn-Steff	Gotter-Kellerstrasse 10. 7750 Konstanz, West Germany	
Pivtk, Sharon A.	13309 Beallcreek Ct., Potomac	MD 20854
Pizzico, Kenneth J.	112 North Street, Minersville	PA 17954
Plakos, Rachel A.	4140 Menlo Park Drive, Vermilion	OH 44089
Pluciennik, Michael A.	34 Inwood Road, New Providence	NJ 07974
Pluta, Christophr J.	515 Dubois Avenue, Barrington	NJ 08007
Pocaro, Kristine	777 Springfield Ave. Apt. 1, Summit	NJ 07901
Pontecorvo, Gary J.	256 Spruce Avenue, Emerson	NJ 07630
Pope, Brian D.	R.D. #3, Box 328, Middleburg	PA 17842
Pope, Curtis M.	R.D. #3, Middleburg	PA 17842
Porter, Lisa A.	64 Anderson Parkway, Cedar Grove	NJ 07009
Porter, Susan L.	346 Farnum Road, Media	PA 19063
Posta, Celeste J.	8 Beechtree Lane, Princeton	NJ 08540
Powell, Harry Joseph	R.D. 2, Box 132C, Wapwallopen	PA 18660
Powers, Harry J	1 Mercer Avenue, Chatham	NJ 07928
Pozsar, Dennis R.	293 Congers Road, New City	NY 10956
Pratt, Stephen W.	28 Academy Place, Canandaigua	NY 14424
Pritchard, James H.	313 Main St, Owego	NY 13827
Pullen, Susan Lee	Rt. 206, Rd #3, Belle Mead	NJ 08502
Pyle, Wayne E.	233 West Snyder Street, Selinsgrove	PA 17870
Quackenboss, Todd I.	257 H. Bennett Road, Matawan	NJ 07747
Quiggle, Brian W.	208 Poplar Street, Towanda	PA 18848
Guigley, Michael B.	R.D. #1, Box 776 B, Reading	PA 19607
Racho, Mary L.	804 S. Jefferson St. Apt 8, Allentown	PA 18102
Raftery, Carolyn A	P.O. Box 55 Billingsley Tr., Cross River	NY 10518
Rahal, Susan C.	328 West Willow Street, Carlisle	PA 17013
Ramsdell, Kelly Rae	3650 Bristol Pike, Bensalem	PA 19020
Ranck, Thomas F	R.D. #2, Box 325, Milton	PA 17847
Rank, Erik	Box 61, Boicieville	NY 12412
Rapp, Beverly A.	Box 275, North First St., Kreamer	PA 17833
Rave, Kathryn L.	R.D. #2, Dallas	PA 18612
Ravitz, Bryan S.	1564 James Court, Vineland	NJ 08360
Rea, Phyllis A.	R.D. #1, Box 291 River Rd., Annandale	NJ 08801
Reaid, Robena L.	333 So. Hackberry Drive, Chambersburg	PA 17201
Realy, Susan L.	85 Windover Lane, Doylestown	PA 18901
Redseker, Judith A.	1 Woodmere Road, Cedar Grove	NJ 07009
Reed, Rebecca	802 Belvidere Avenue, Plainfield	NJ 07060
Regan, Timothy M	36 Kensington Road, Basking Ridge	NJ 07920
Regentz, Stacy C.	8 Netherton Terrace, Morristown	NJ 07960
Regitz, Michael	7 Fillmore Street, Phillipsburg	NJ 08865
Rehling, Jeffrey M.	7325 Halsey, Shawnee	KS 66216
Reiland, Richard A.	R.D. #3, Box 70-A, Selinsgrove	PA 17870
Reinhagen, Lynn Marie	54 Oakwood Drive, Ringwood	NJ 07456
Rendina, John W.	16 Honeyman Road, Whitehouse Station	NJ 08889
Rennie, Glenda Sue	Route 63, P.O. Box F, Sumneytown	PA 18084
Renninger, Gary L.	R.D. #1, Box 250A, Mt. Pleasant Mills	PA 17853
Rensch, Christine L.	3207 Sylvan Drive, Thorndale	PA 19372
Repetti, Francesca M.	3613 South Street, NW, Washington	DC 20007
Reynolds, Sarah M.	125 West Vaughn Street, Kingston	PA 18704
Rhoads, Steven J.	3906 Moyer Avenue, Reading	PA 19606
Rich, Roxanne	244 Skillman Road, Skillman	NJ 08558
Rich, Steven E.	201 Stillwells Corner Road, Freehold	NJ 07728
Richards, Allison M	R.D. #6, Danville	PA 17821
Richards, Julie Marie	33 Meadowbrook Drive, Selinsgrove	PA 17870
Richardson, Martha A	27 Roosevelt Road, Maplewood	NJ 07040
Richter, Brigitte Ann	27 Maple St., Chatham	NJ 07928
Riedy, Christine A.	115 South Ninth Street, Coopersburg	PA 18036
Ries, Jeffrey F.	R.D. #3, Box 20, Selinsgrove	PA 17870
Ries, Maureen Anne	Rd #3, Selinsgrove	PA 17870
Rigby, Christina L.	55 Orchard Drive, Greenwich	CT 06830
Riggs, Stephanie Lee	13 Galston Dr, R.R. #4, Robbinsville	NJ 08691
Ringler, David G.	157 Violet St, Johnstown	PA 15905
Ritter, Michael Eugene	412 North 8th Street, Selinsgrove	PA 17870
Rittereiser, Patricia	766 Butternut Drive, Franklin Lakes	NJ 07417
Rivera, Michael A.	635 East Rock Road, Allentown	PA 18103
Robbins, Yolanda J.	P.O. Box 138, New Columbia	PA 17856
Roberts, Jill C.	19 Francisco Drive, Pompton Plains	NJ 07444
Robinson, Donald M.	R.D. #2, Box 166, New Albany	PA 18833
Rocco, Michael R.	RFD#2 Box 183 Mill Road, Bargaintown	NJ 08232
Rode, Denise Marie	67 Old Minisink Tr., Goshen	NY 10924
Rodgers, David Douglas	39 Berkshire St., Whippany	NJ 07981
Rodkey, Jeffrey Allen	141 Reagan St., Sunbury	PA 17801
Roe, David J.	104 Rice Ave, East Providence	RI 02914
Rogers, Carolanne	154 Brookside Drive, New Providence	NJ 07974
Rollison, Christopher H.	Box 371, Bailey's Mill Rd., New Vernon	NJ 07976
Rose, Suzanne P.	401 Ski Trail, Kinnelon	NJ 07405
Rosina, Geoffrey S.	R.D. #2, Box 6, Lambertville	NJ 08530
Rosini, Marjorie Sue	54 Woodoak Dr, Westbury	NY 11590
Ross, Patricia A.	580 Monges Street, Hazleton	PA 18201
Rosst, Grace C.	6 Longmeadow Drive Ext., Wolcott	CT 06716
Rostiac, Barbara A.	8 Myrtle Avenue, Madison	NJ 07940
Rottet, Robert Thomas	102 N. Lehigh Street, Tamaqua	PA 18252
Rowe, Pamela M.	194 Penn View Drive, Pennington	NJ 08534
Royer, Judy M	301 East Third Street, Boyertown	PA 19512
Rubio, Kimberly A.	173 Gordons Corner Road, Marlboro	NJ 07746
Ruckman, David J.	521 Britton Drive, King of Prussia	PA 19406
Rudolf, James M.	Great Oaks Lane, Purdys	NY 10578
Rumbaugh, Amy J	P.O. Box 156, Newport	PA 17074
Russell, David S.	80 La Salle Street, New York	NY 10027
Russell, Mark Luther	949 Helen Ave., Lancaster	PA 17601
Russo, Mark S.	3 Maple Drive, Roseland	NJ 07068
Ryan, Beth M.	791 Towers Road, Enola	PA 17025
Ryan, Carolyn A	219 Ashland Road, Summit	NJ 07901
Ryan, Lory Davis	223 Nancy Lane, Trenton	NJ 08638
Ryan, Richard Ralph	223 Nancy Lane, Trenton	NJ 08638
Rybecky, Paul A.	2 Grove Place, Port Washington	NY 11050
Saalmuller, Tara M	16 Columbia Drive, Bernardsville	NJ 07924
Sahler, Bradford B.	16 Saddle Ridge Road, Colts Neck	NJ 07722
Salerno, David Brian	7 Forest Court, Morris Plains	NJ 07950
Salter, David E.	5007 Philadelphia Ave., Chambersburg	PA 17201
Sampsell, Jennifer L.	R.D. #3, Box 133, Selinsgrove	PA 17870
Sander, Jeffery E.	505 Oriole Lane, Villanova	PA 19085
Sandri, Joseph R.	41 W. Montgomery Street, Shamokin	PA 17872
Sansiveri, Dennis G.	32 Haller Drive, Cedar Grove	NJ 07009
Sansonetti, John T	201 Whitney Avenue, Bridgeport	CT 06606
Santaguida, Susan L.	1587 West Princeton Ave., Bricktown	NJ 08724
Saul, Karin L.	6 Raintree, Glendalough, Dallas	PA 18612
Saunders, Christophr A.	1 Oldwick Court, Leonardo	NJ 07737
Savino, David J.	10 Parkwood Circle, Cortland	NY 13045
Scala, Kenneth	27 Knollwood Road, Totowa	NJ 07512
Schaaf, Steven G.	1 Heritage Lane, Whippany	NJ 07981
Schaefer, Jean E.	103 Commander Black Drive, Oradell	NJ 07649
Schafer, Jill S.	1037 Third Street, Catasauqua	PA 18032
Schaffner, George C.	47 Lincklaen Street, Cazenovia	NY 13035
Schechter, Lori D.	254 Liberty Apt. 3, Danville	PA 17821
Schenk, Carolyn Margot	87 Northridge Rd, Westfield	MA 01085
Scherf, William G.	300 Kensington Avenue, Norwood	NJ 07648
Schickram, Patricia J.	22 Rose Terrace, Cedar Grove	NJ 07009
Schilling, Katherine L.	304 Fernledge Drive, New Kensington	PA 15068
Schilling, Richard W.	P.O. Box 365, McClure	PA 17841
Schlegel, Brian J.	R.F.D #6, 26 Miller Road, Preston	CT 06360
Schlegel, David R.	708 Clayton Street, Aberdeen	MD 21001
Schmalz, Stephen A.	240 Baker Street, Walpole	MA 02081
Schmey, Torr Peter	1019 Charles Street, Mountainside	NJ 07092
Schneeweis, Stephen M.	Box 278A, R.D. #1, Millville	PA 17846
Schneider, II, Grant H.	D130 Millington Drive, Midland Park	NJ 07432
Schneider, Carol V.	424 Colony Court, Wyckoff	NJ 07481
Schnell, Douglas P.	4 Joalyn Rd., New Paltz	NY 12561
Schoener, Jon M.	R.D. #2, Bernville	PA 19506
Schoenfield, Hans P.	432 Hollow Road, Skillman	NJ 08558
Schoepe, Lynne C.	11 Rhonda Lane, Commack	NY 11725
Schoner, Denae J.	68 Grandview Avenue, Dallas	PA 18612
Schork, Marisa D.	129 Sagamore Road, Millburn	NJ 07041
Schreffler, Emilie A.	1921 Kimberwick Road, Media	PA 19063
Schreiber, Kristen Ann	128 Rumson Road, Rumson	NJ 07760
Schwab, Thomas C.	48 Marjorie Avenue, Wilkes Barre	PA 18702
Schwamm, Marcus B.	1310 Pine Road, Rosemont	PA 19010
Schweitzer, Paul C.	120 N. Church Street, Hazleton	PA 18201
Schweitzer, Stephen C.	120 N. Church Street, Hazleton	PA 18201
Schwille, Karen Sue	602 Harrisburg Pike, Dillsburg	PA 17019
Scola, Robert J.	30 Tartan Road, Mahwah	NJ 07430
Scott, Susan M.	R.D. #8, Box 103, Danville	PA 17821
Searer, Michael S.	216 Logan Street, Lewistown	PA 17044
Sears, Brian R.	114 Ridge Drive, Toms River	NJ 08753
Secor, Randal J.	1 Secor Avenue, East Stroudsburg	PA 18301
Seifert, Lynne M.	16 Claire Circle, Howell	NJ 07731
Sell, Ronald M.	807 Harristown Road, Glen Rock	NJ 07452
Sencindiver, C.	1411 Wolf St., Philadelphia	PA 19145
Serano, Marie F.	254 Liberty Street, Apt. 5, Danville	PA 17821
Servey, David W.	1065 West Fourth St., Williamsport	PA 17701
Seville, Margaret A.	R.D. #3, Box 482, York	PA 17402
Shaara, Edward Joseph	16 Notchcroft Drive, Little Falls	NJ 07424
Shaara, Robert Daniel	16 Notchcroft Drive, Little Falls	NJ 07424
Shafer, Brian David	4 Toth Lane, Rocky Hill	NJ 08553
Shawver, Cindy L.	R.D. #1, Box 104, McClure	PA 17841
Shearer, Jennifer L.	475 West Prospect Ave., North Wales	PA 19454
Sheehan, Lisa Ann	131 Johanson Avenue, Somerville	NJ 08876
Sheibley, Jr., Barry W.	204 High Street, Duncannon	PA 17020
Shepard, Allison F.	Country Club Road, Hopewell Junction	NY 12533
Shimrak, Christine L.	495 Winston Way, Berwyn	PA 19312
Shoemaker, Thomas A.	508 Lafayette Avenue, Collingdale	PA 19023
Sholtis, Judith L.	R.D. #1, Box 497, Dallas	PA 18612
Shotwell, James Edmund	116 Heck Ave., Ocean Grove	NJ 07756
Shreiner, Carla Jean	46 Twin Blooks Drive, Willow Grove	PA 19090
Shuck, Elizabeth Carol	13 Burgess St., Chatham	NJ 07928
Shuman, Edward K.	218 Country Club Apt., Dallas	PA 18612
Shumanow, Holly L.	78 Pine Street, Millburn	NJ 07041
Shustack, Karen N.	424 W. Washington Street, Shenandoah	PA 17976
Siegel, Andrew Robert	11 Broadmoor Road, Scarsdale NY 10583	
Siegel, Lauren J.	111 Wilson Drive, Port Jefferson	NY 11777
Silberman, Robyn P.	20 Stonehenge Drive, Ocean	NJ 07712
Silenok, Nicholas	3430 Wellington St., Philadelphia	PA 19149
Simone, Christophr F.	Rt 9, RFD 1, Garrison	NY 10524
Sine, Marybeth	413 Sked Street, Pennington	NJ 08534
Sinnott, Kevin M.	199 Livingston St., Northvale	NJ 07647
Sharbek, David E.	1500 Maple Street, Pottstown	PA 19464
Skarbek, Michael A.	1500 Maple Street, Pottstown	PA 19464
Skeel, Crystal H.	22 Carolyn Place, Armonk	NY 10504
Skidmore, James A.	177 Sutton Drive, Berkeley Heights	NJ 07922
Skinner, Linda Louise	333 High Street, Woodbury	NJ 08096
Skopowski, Jonathan R.	10 Warwick Road, Morristown	NJ 07960
Skursky, Raymond J	Rd #1, Box 223, Harding	PA 18643
Slavens, Thomas H.	P.O. Box #1, Penns Creek	PA 17862
Slemmer, Sandra Lee	432 Paul Drive, Moorestown	NJ 08057
Slifer, Robert M.	4 Ravine Court, Westfield	NJ 07090
Slocum, Gregg Y.	2393 Victoria Parkway, Hudson	OH 44236
Smallacombe, Andrew B.	321 Phillips Mill Road, New Hope	PA 18938
Smedley, William	28 Felt Road, Keene	NH 03431
Smith, Brian E.	339 South Market Street, Selinsgrove	PA 17870
Smith, Calvin L.	2431 Arnold Street, Camden	NJ 08104
Smith, Camille M.	73 Smith Street, Babylon	NY 11702
Smith, Christophr E.	525 Acacia Avenue, Reading	PA 19605
Smith, Craig A.	431 Stony Brook Drive, Bridgewater	NJ 08807
Smith, Craig H.	397 Linden Avenue, Bogota	NJ 07603
Smith, Debra Jean	46 High Ridge Road, Brookfield	CT 06805
Smith, J. Clayton	R.D. #2, Box 274, Mertztown	PA 19539
Smith, Karen Lisa	15 East Coleman Avenue, Chatham	NJ 07928
Smith, Richard R.	1320 Watson Street, Williamsport	PA 17701
Smith, Shannon P.	123 Ridgeview Drive, Marysville	PA 17053
Smith, Tammy A.	103 Marjorie Avenue, Wilkes Barre	PA 18702
Smith, Thomas A.	1821 — 15 Avenue, Altoona	PA 16601
Snook, Timothy L.	R D 1, Box 204 College Park, Lewisburg	PA 17837
Snyder, Brent D.	R.D #1, Richfield	PA 17086
Snyder, Jennifer C.	R.D. #11, Box 511, York	PA 17406
Snyder, John C.	2011 Sycamore Street, Bethlehem	PA 18017
Snyder, Kris P.	4649 Lehigh Drive, Walnutport	PA 18088
Snyder, Wendy S	R.D. #3, Box 416, Danville	PA 17821
Sochovka, Robert P.	500 Jefferson Street, Taylor	PA 18517
Sofio, William	86 White Rock Blvd., Oak Ridge	NJ 07438
Sohler, Elizabeth	30 Hart Avenue, Hopewell	NJ 08525
Sooy, Billee Kaye	100 Lake Street, Tuckerton	NJ 08087
Sorge, Jacqueline M	3 Hickoey Drive, North Caldwell	NJ 07006
Soutter, Douglas G.	555 Biery's Bridge Road, Bethlehem	PA 18017
Sowers, William Oliver	R.D. 1, Box 186, Seven Valleys	PA 17360
Spangler, Debra A.	8 Fair Avenue, Hanover	PA 17331
Spangler, Michael R.	8 Fair Avenue, Hanover	PA 17331
Spangler, Michael T	Box 322, New Berlin	PA 17855
Spiliotts, Carol Ann	#79 Atlantic View, Isla Verde	PR 00913
Spinner, Cynthia A.	40 Laurel Ridge Road, Hershey	PA 17033
Squire, Christopher B.	7 Chatham Road, Chappaqua	NY 10514

St. Clair, Patricia M.	43 Rickmar Lane, Frazer	PA 19355
Stam, Michael John	16 Laurel Crest Drive, Waterford	CT 06385
Stambaugh, Jr., Mark	1009 Clearview Drive, Middletown	PA 17057
Stanitski, Susan B.	117 Mullen Drive, Ashland	VA 23005
Stanley, Anne M.	5 Conway Drive, Mechanicsburg	PA 17055
Stanton, Jr., J. David	79 W. Stratford Avenue, Lansdowne	PA 19050
Starr, Reed A.	129 N. Marshall Street, Shamokin	PA 17872
Stedman, Dianne K.	Plot 162, Box 953, Kings Hill, St. Croix	VI 00850
Steele, Scott M	202 West Chestnut St., Selinsgrove	PA 17870
Steinbeiser, Wendy R.	R.D. #5, Box 445, Altoona	PA 16601
Sterrett, Patrick W.	33 Danforth Lane, West Hartford	CT 06110
Stevenson, Jr., James H.	169 Greenwood Ave., Jenkintown	PA 19046
Stewart, Annamarie	1128 Macon Avenue, Pittsburgh	PA 15218
Stoken, Craig W.	241 Tudor Road, Columbia	SC 29210
Stolting, Jeffrey B.	90 Bayville Road, Locust Valley	NY 11560
Stoma, Peter H.	513 Third Street, Lyndhurst	NJ 07071
Straka, Ann M.	49 Holcomb Street, Simsbury	CT 06070
Strausberger, Scott J.	P.O. Box 127, Kresgeville	PA 18333
Straw, Charles R.	534 Oxford Road, Havertown	PA 19083
Strawser, Robert W.	East Main St., R 2 Box 86, McAlisterville	PA 17049
Strayer, Peter D.	1028 W. 4th Street, Williamsport	PA 17701
Stroup, Jon C.	332 N. High Street, Selinsgrove	PA 17870
Strubel, Eric Walter	80 Fairview Road, Farmingdale	NY 11735
Stryker, William S.	11403 Manor Road, Glen Arm	MD 21057
Studebaker, Karen L.	22 Kates Glen, Paoli	PA 19301
Studzinski, John M.	215 Schoolhouse Road, Old Saybrook	CT 06475
Stulb, Cynthia L.	Catan Drive, R.D. #4, Flanders	NJ 07836
Stutzmann, William N.	129 Newmarket Road, Garden City	NY 11530
Suhadolnik, Nancy	21 James St. Stanhope	NJ 07874
Sullivan, Colleen M.	11930 N. Mandarin Lane, Tucson	AZ 85704
Sullivan, Kevin M.	Box 21, R.D. #5, Lewisburg	PA 17837
Sultan, Paul R.	5 Kennedy Drive, Flanders	NJ 07836
Summerfield, Amy A.	110 East First Street, Larksville	PA 18651
Summerfield, Stacey A.	230 Riverside Dr. Wilkes Barre	PA 18702
Sutcliffe, George	109 Lee Road, Garden City	NY 11530
Suto, John S.	160 North Cottage Place, Westfield	NJ 07090
Svetec, Catherine A.	1616 Sherwood Road, Wyomissing	PA 19610
Sweatlock, Jeffrey D.	92 Demarest Avenue, Emerson	NJ 07630
Sweeney, Daniel C.	R. D. #9, Box 271, Bloomsburg	PA 17815
Sweger, Robert Wilson	1169 Pleasant Road, Harrisburg	PA 17111
Swezey, Darpah L.	6 Hilton Avenue, Midland Park	NJ 07432
Swinehart, William R.	R.D. #1, Box 101, Dornsife	PA 17823
Swisher, April F.	6 Kessler Avenue, Selinsgrove	PA 17870
Symonds, Denise A.	Rd #1, Troupsburg	NY 14885
Szala, Dawn J.	68 Platz Drive, Skillman	NJ 08558
Takach, Andrew J.	RD#1, Carbondale	PA 18407
Talhelm, Douglas T.	315 Moss Spring Avenue, Greencastle	PA 17225
Tarleton, David C.	23 Circle Avenue, Ridgewood	NJ 07450
Tapr, Deborah P.	404 South Jackson Street, Media	PA 19063
Tax, Gregory B.	409 North Pine Top Place, Bethlehem	PA 18017
Taylor, Carolyn J.	1298 Lillibridge Road, Portville	NY 14770
Taylor, Matthew S.	24 Spring Valley Drive, Holmdel	NJ 07733
Teats, Jr., Kenneth B.	R.D. #1, Port Trevorton	PA 17864
Tenney, Elizabeth I.	784 Holly Road, Wayne	PA 19087
Terchek, Thomas J.	1010 Raritan Road, Scotch Plains	NJ 07076
Terreri, Louis T.	25 Parker Drive, Morris Plains	NJ 07950
Tevlin, Jr., John B.	100 Logan Lane, Wyckoff	NJ 07481
Thalheimer, John H.	52 Green Tree Drive, West Chester	PA 19380
Theillon, John C.	41 Patton Drive, East Brunswick	NJ 08816
Theiss, Christophr D.	105 Westview Avenue, Chalfont	PA 18914
Theriot, Walter P.	1300 Labon Drive, Apt. 63, Houma	LA 70363
Thomas, Richard J.	3102 Sheffield Drive, Cinnaminson	NJ 08077
Thomas, Sandra E.	R.D.#4, Box 413, Montoursville	PA 17754
Thomas, William M.	53 Highwood Road, Oyster Bay	NY 11771
Thompson, Bruce G.	121 Merritt Drive, Oradell	NJ 07649
Thompson, Jennifer B.	5 Godshall Road, Graterford	PA 19426
Thorsheim, Christophr	R.D. 1, Silvers Road, Marlboro	NJ 07746
Thorsheim, Mark D.	20 Silvers Road, Marlboro	NJ 07746
Tice, Brenda K.	Box 56-A R.D., Pitman	PA 17964
Tiedemann, Kristin E.	12 Mackenzie Glen, Greenwich	CT 06830
Tierney, Kimberly Ann	2522 South 6th St., Allentown	PA 18103
Tillman, Karla Joy	17 Van Saun Drive, Trenton	NJ 08628
Timulty, Joanne M.	341 Lincoln Street, Norwell	MA 02061
Tirpak, Sharon Deborah	10 Stonehenge Drive, Lincroft	NJ 07738
Todt, William H.	118 Bennett Circle, Elmira Heights	NJ 14903
Tomei, Vance Dryden	1550 W. Forest Grove Road, Vineland	NJ 08360
Tomsho, Gregory Luke	1422 Wightman St, Pittsburgh	PA 15217
Tonkins, Harold N.	1218 Focht Avenue, Bethlehem	PA 18015
Torok, Scott M.	1125 Meadowbrook Road, Southampton	PA 18966
Toth, Gary T.	R.D. #2, Box 142-A, Drums	PA 18222
Trainer, Stephen T.	771 Worthington Road, Wayne	PA 19087
Trebour, Lisbeth A.	6 Yorke Road, Convent Station	NJ 07961
Triaca, Michelle M.	2721 Orchard Ave, R D 3, Montoursville	PA 17754
Tricomi, Nicole M.	46 Brooktree Road, East Windsor	NJ 08520
Trimble, Kenneth D.	196 Manison Road, Newtown Square	PA 19073
Triold, Cynthia Ann	109 Arthur Street, Garden City	NY 11530
Tritt, Jennifer L.	204 Forge Road, Boiling Springs	PA 17007
Tronetti, Jr., Robert	310 East Green Street, Smethport	PA 16749
Troy, Laura	RD#2 Box 136A, Lebanon	NJ 08833
Tucek, Frank J.	206 Parrot Road, West Nyack	NJ 10994
Tucker, Eric R.	51 Cold Indian Springs Rd., Ocean	NJ 07712
Tuckett, Mary Margaret	414 Main Street, Ranshaw	PA 17866
Turano, Janine C.	470 Snavely Mill Road, Lititz	PA 17543
Turnamian, Lisa Ellen	14 E. Bayview Ave., Englewood Cliffs	NJ 07632
Turner, Daniel N.	3348 Stillwell Drive, Lancaster	PA 17601
Turner, Dean A.	Holly Farms, New Preston	CT 06777
Turner, James E.	8 Surrey Lane, Weston	MA 02193
Turner, Robert N.	450 Hillendale Road, Media	PA 19063
Turner, Virginia Sue	246 West Lake Road, Penn Yan	NY 14527
Turns, Laurie C.	85 Myrtle Street, Claremont	NH 03743
Uhler, Jill S.	79 State Road, Mechanicsburg	PA 17055
Ulmer, Jeffery T.	R.D. #2, Box 118A, Cogan Station	PA 17728
Ulrich, Scott F.	R.D. #4, Box 48, Huntingdon	PA 16652
Ulsh, Scott N.	R.D. #1, Box 305, Port Trevorton	PA 17864
Underkoffler, John D	710 Julian Street, Williamstown	PA 17098
Urban, John S.	204 Willard Road, Hatboro	PA 19040
Urey, Craig Raymond	R.D. 3, Selinsgrove	PA 17870
Urwin, Wendy L.	25 Orchard Drive, W. Redding	CT 06896
Vagias, Tina	Rd 2 Box 497 Lower Hill Rd, Newton	NJ 07860
Valliere, William A.	235 Laurel Hill Road, Torrington	CT 06790
Van Bennekum, Beth A.	7909 Derby Drive, Clinton	MD 20735
Van Horn, Kristen E.	Box 376, Millville	PA 17846
Van Niekerk, Paula A.	22 Northwestern Avenue, Butler	NJ 07405
Van Steen, Julia Ellen	401 Passaic Avenue, Nutley	NJ 07110
Vanas, Bryan T.	38 Hartwig Place, North Haledon	NJ 07508
Vance, Debora Anne	21 Pine Ridge Drive, Summit	NJ 07901
Vander May, Clifford D.	567 Ratzer Road, Wayne	NJ 07470
Vaughn, Deirdre A.	12 Short Road, Doylestown	PA 18901
Vellis, Dean P.	14 Stockton Road, North Haledon	NJ 07508
Vernon, Anthony	904 N. 9th St., Selinsgrove	PA 17870
Versfield, Gilian M.	158 Spruce Street, Princeton	NJ 08542
Vickers, Michelle S.	21 Yale Road, Marlton	NJ 08053
Vieiro, Donna M.	256 Frohlin Drive, Basking Ridge	NJ 07920
Viglianti, Robert S.	1144 Ridge Road, Mountainside	NJ 07092
Vile, Timothy C.	1438 Street Road, Southampton	PA 18966
Villano, Kathleen M.	920 Oradell Ave., Oradell	NJ 07649
Vincent, Paula C.	62 Brunswick Road, Cedar Grove	NJ 07009
Vitty, Roderic Gable	124 East Main Street, Moorestown	NJ 08057
Vivian, Jr., Robert P.	827 Lamberts Mill Road, Westfield	NJ 07090
Volk, Paul M.	570 Neville Street, Perth Amboy	NJ 08861
Von Hillebrandt, T.	G.P.O. Box 1183, San Juan	PR 00936
Vought, Michael David	RD#1, Box 427, Center Valley	PA 18034
Vrola, Joann	205 Pine Street, Haworth	NJ 07641
Wachenfeld, Scott T.	18 Glenside Road, South Orange	NJ 07079
Walden, Jeffrey A.	305 Sussex Drive, Lindenwold	NJ 08021
Waldeyer, Lisa A.	11 James Place, Manasquan	NJ 08736
Walker, Jeffrey E.	27 Cardinal Court, West Nyak	NJ 10994
Walker, Kevin Brooke	7 Winding Way, Mt. Holly	NJ 08060
Walker, Matthew J.	6 Rutgers Road, Wellesley	MA 02181
Walker, Robert L.	1521 Scott Avenue, Johnstown	PA 15902
Wall, Diane H.	Rd 1, Box 185A, Selinsgrove	PA 17870
Wallach, Joseph M.	R.D. #3 Box 347 River Rd., Binghamton	NY 13901
Walser, Paul N	Box 120, Sugarloaf	PA 18249
Walsh, Kathleen Ann	154 Maplewood Avenue, Bogota	NJ 07603
Walter, Cynthia J.	47 Prospect Road, Centerport	NY 11721
Walter, Karen D.	9 Linda Lane, Sellinsgrove	PA 17870
Walter, Stephen A.	719 Chestnut Street, Mifflinburg	PA 17844
Walter, Todd A.	21 Bellview Road, Marysville	PA 17053
Walter, William J.	R.D. #1, Box 134, Winfield	PA 17889
Walter, William Roy	P.O. Box 56, Laurelton	PA 17835
Walthall, John Perry	207 Georgian Drive, Cinnaminson	NJ 08077
Waltking, Claire V.	482 Rock Road, Glen Rock	NJ 07452
Ward, Kathryn A.	P.O. Box 147, Skytop	PA 18357
Ward, Michael W.	600 Wyoming Ave., Audubon	NJ 08106
Ward, Sharon E.	51 Fleets Cove Road, Huntington	NY 11743
Warehime, Jeffrey A.	217 Primrose Lane, Hanover	PA 17331
Warncke, Lauren J.	12 Lamplight Lane, Dix Hills	NY 11746
Warner, John R.	142 Hillcrest Avenue, Manhasset	NY 11030
Warren, Thomas I.	130 Kenwood Avenue, Oneida	NY 13421
Warrick, William C.	651 Wall Street, Ridgewood	NJ 07450
Wattley, Carol I.	P.O. Box 2674, Kingshill, St. Croix	VI 00850
Watts, Bradley T.	301 Laura Dr., Apt #1, Danville	PA 17821
Weaver, Bruce B.	300 New Haven Drive, Lititz	PA 17543
Weaver, Carol L.	8 South Poplar Street, Shamokin	PA 17872
Weaver, Darlene A.	3280 Evergreen Ln., South Plainfield	NJ 07080
Weber, Kevin M.	53 Walsh Drive, Dumont	NJ 07628
Wedholm, Kenneth M.	13 Nottingham Court, Morristown	NJ 07960
Weibel, Paul Clinton	R D 1 Box 402, Lewisburg	PA 17837
Wellerson, Patricia A.	Village of Four Seasons, Uniondale	PA 18470
Welliver, II, Harry W.	Rd #1, Box 44, Wapwallopen	PA 18660
Welliver, Kathryn Ann	29 Benedict, White Plains	NY 10603
Wells, Leslie B.	Rice Road, Dekalb Junction	NY 13630
Welshans, Stephanie J.	R.D. #4, Box 300, Williamsport	PA 17701
Welsher, Lisa C.	104 Ramblewood Road, Moorestown	NJ 08057
Wendover, James Craig	99 Woodland Avenue, River Edge	NJ 07661
Wengryn, Deborah A.	1 Kirmar Terrace, Alden	PA 18634
Wenz, Donna M.	21 Fairview Terrace, Suffern	NY 10901
Werner, Bryan J.	215 W. Bahney Avenue, Myerstown	PA 17067
Wernes, Paul D.	43 Westland Road, Cedar Grove	NJ 07009
West, Pamela S.	332 Landis Avenue, Waynesboro	PA 17268
Weston, Matthew	404 Boulevard, Pompton Plains	NJ 07444
White, Keene R.	175 Larchwood Ave., Oakhurst	NJ 07755
Whitham, Elizabeth L.	16 Bartram Drive, West Redding	CT 06896
Wichelns, Gregg M.	5001/2 West Mill St., Selinsgrove	PA 17870
Widmer, Jeanmarie	48Sickletown Road, West Nyack	NY 10994
Wiest, David E.	1811 English Dr. Unit 2, Mechanicsburg	PA 17055
Wilderman, Scott K.	71 Russell, Middletown	CT 06457
Wiley, Cheryl Noelle	131 South Pleasant Avenue, Ridgewood	NJ 07450
Wiley, Debra Ellen	16 North Village Drive, Somers Point	NJ 08244
Wilkens, Christophe P.	908 Jamestown Rd., East Windsor	NJ 08520
Wilkins, Douglas J.	Rt 611 & Rock Ridge Road, Mt. Pocono	PA 18344
Wilkinson, John J.	4 Glen Drive, Yardley	PA 19067
Willauer, Linda M.	142 Greenmount Blvd., Dayton	OH 45419
Willis, Kenneth E.	320 Madrid Avenue, Bloomsburg	PA 17815
Wilson, Aric S.D.	1353 Kemmer Street, Johnstown	PA 15905
Wilson, Denise G.	R.D. #1, Box 46, Wyalusing	PA 18853
Wilson, Jennifer Lynne	93 Dogwood Lane, Glen Mills	PA 19342
Wilt, Janis Arlene	318 South Second Street, Sunbury	PA 17801
Winkelried, Lauri A.	145 Haines Court, Mt. Laurel	NJ 08054
Wirth, Tracie Ann	R.D. 2, Box 491, Sunbury	PA 17801
Wiseman, Marc G.	3 Abbott Road, Somerset	NJ 08873
Wisse, James William	209 Colonial Ave., Saddle Brook	NJ 07662
Wisse, Lori E.	209 Colonial Avenue, Saddle Brook	NJ 07662
Witner, Denise M.	2207 North 18th Street, Reading	PA 19604
Wolfe, John W.	512 East Marble Street, Mechanicsburg	PA 17055
Wolfe, Joseph A.	6 Jean Street, Ellenville	NY 12428
Wolford, Michael G.	1417 Brittain Street, Berwick	PA 18603
Wolland, Deborah L.	249 Sunset Avenue, Westhampton Beach	NY 11978
Wong, Sonja S.	24 Pell Terrace, Garden City	NY 11530
Wonsidler, Tracy A.	164 Main Street, Hampton	NJ 08827
Wood, K. Joy	85 Arcadia Road, Allendale	NJ 07401
Wright, Michel Joseph	255 Olivia Street, Ridgewood	NJ 07450
Wuslich, Christine B.	151 AA Tally-Ho Ln., Chester Springs	PA 19425
Wyllie, Janet A.	8 Thorne Place, Fanwood	NJ 07023
Wynn, Jeffrey E.	R.D. #2, Box 523 E, Northumberland	PA 17857
Yago, Douglas Gilbert	43 Cottonwood Drive, Glen Mills	PA 19342
Yalch, Jr., Joseph P.	2249 Barrington Road, Bethlehem	PA 18018
Yarnitsky, Angela B.	249 Florida Avenue, Shenandoah	PA 17976
Yates, Todd C.	6 Tankbark Trail, Saddle River	NJ 07458
Yeasted, Deborah Lynn	354 Riverview Drive, New Kensington	PA 15068
Yoggy, Kirk D.	356 Short Drive, Mountainside	NJ 07092
Yori, Gregory J.	14 Allocco Drive, Holmdel	NJ 07733
Young, Elizabeth D	154 Marshland Road, Apalachin	NY 13732
Young, Jill M.	R.D. #3, Box 21 B, Sunbury	PA 17801
Young, Stephen M.	201 W. Cuthbert Blvd., Haddon Township	NJ 08107
Youngblood, Jr., W.	104 Ambar Place, Bernardsville	NJ 07924
Zabransky, Susan J.	59 Mill Glen Rd., Upper Saddle River	NJ 07458
Zarra, Allison V.	31 McCampbell Road, Holmdel	NJ 07733
Zavattaro, Marcus N.	15 Licata Terrace, Cos Cob	CT 06807
Zechman, Rodney F.	R.D. #1, Box 274G, Selinsgrove	PA 17870
Ziemba, Colleen M.	41 South Third Street, Shamokin	PA 17872
Zimmerman, Jr., Peter	34 Maple Street, Chatham	NJ 07928
Zimmerman, Andrew A.	Box #72, Pottsgrove	PA 17865
Zimmerman, Deborah L.	26 Woodland Road, Maplewood	NJ 07040
Zimmerman, Dorothy J.	310 Broad St., Selinsgrove	PA 17870
Zimmerman, H. Lori	456 S. Market St., Selinsgrove	PA 17870
Zingant, Earl F.	678 Vernon Road, Springfield	PA 19064
Zoltowski, Janet A.	R.D. #2, Box 165, Ulster	PA 18850
Zucca, Amy M.	2608 Beechwood Drive, Vineland	NJ 08360
Zuniga, Michelle A.	493 Washington Ave., Washington Twp.	NJ 07675

I would like to thank everyone who contributed their time and dedication to the success of the **1985 Lanthorn.** Among those I would like to thank are senior Diane Motel for contributing "Separate Ways" (the poem selected for this year's theme); the other seniors who contributed poems; Mr. George Tamke our yearbook adviser; Sally Miller, Assistant Director of University Relations; Mr. Jeff Overby, our Delmar Sales Representative; and each member of the yearbook staff. Each person devoted his talent to making this yearbook something to be proud of. I hope this yearbook serves as a keepsake of memories and experiences shared as we go our separate ways.

BLOUGH-WEIS LIBRARY
SUSQUEHANNA UNIVERSITY
SELINSGROVE, PA 17870

SUSQUEHANNA UNIVERSITY LIBRARY
3 4998 0020 9822 1

SUSQUEHANNA UNIVERSITY LIBRARY
BLOUGH-WEIS LIBRARY
DOES NOT
CIRCULATE
ARCHIVES
SUSQUEHANNA UNIVERSITY